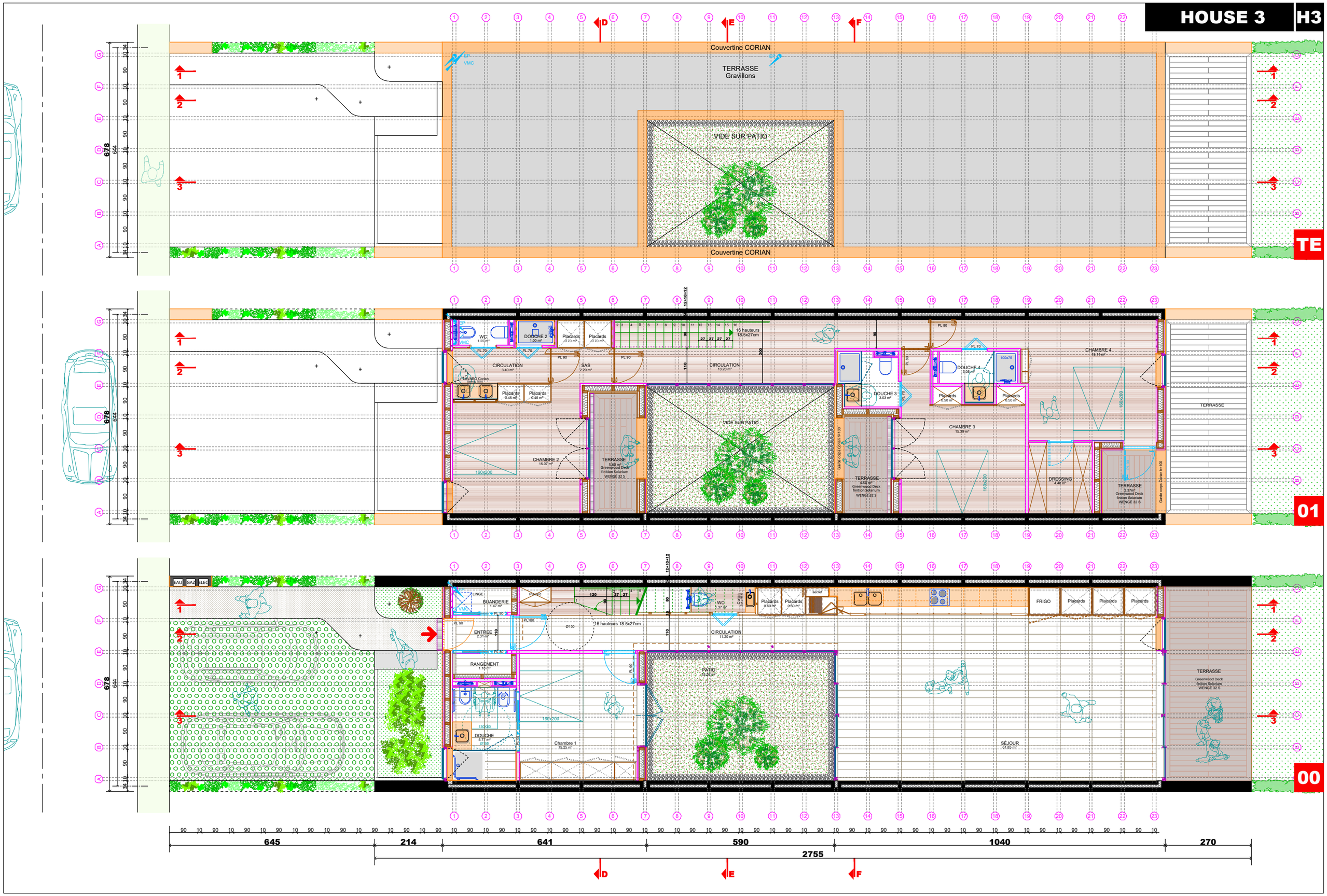


M.O. : VILAMOURA LUSOTUR S.A / APARTADO 501, VILAMOURA 8126 - 851 QUARTEIRA ALGARVE // PORTUGAL
PETRACCONE & VODAR ARCHITECTES / 5 RUE PRINCESSE PARIS 75006 / 01 46 34 19 00 / agence@petraccone.com

HOUSE 3 // 4 CHAMBRES // Plans

| DATE | PHASE | ECHELLE | INDICE |
|---|---|---|---|
| 22 12 17 | DESIGN | 1/50 | A |

# HOUSE 3 H3

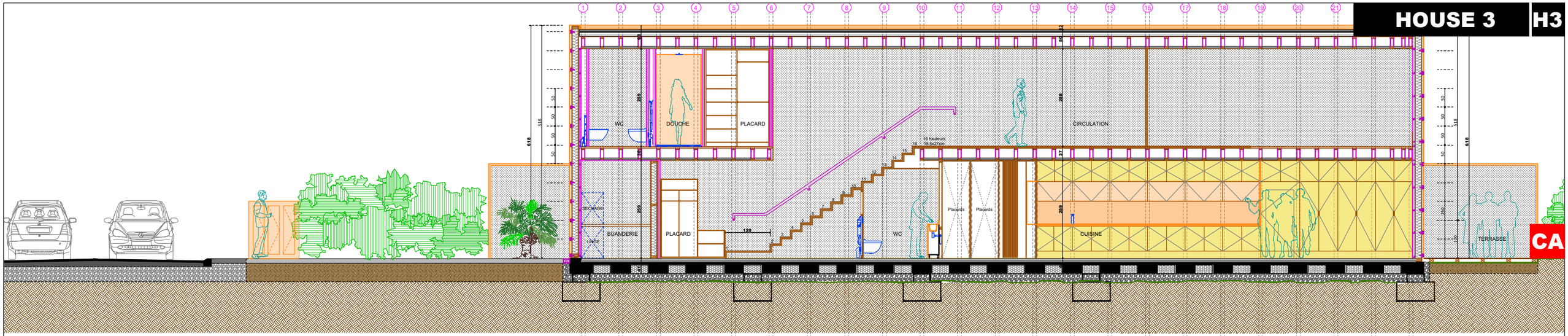


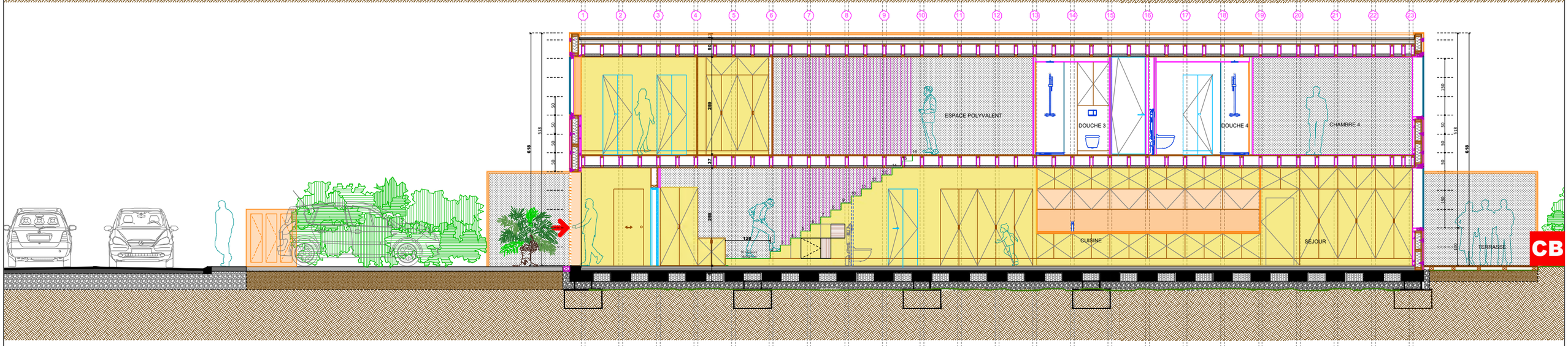


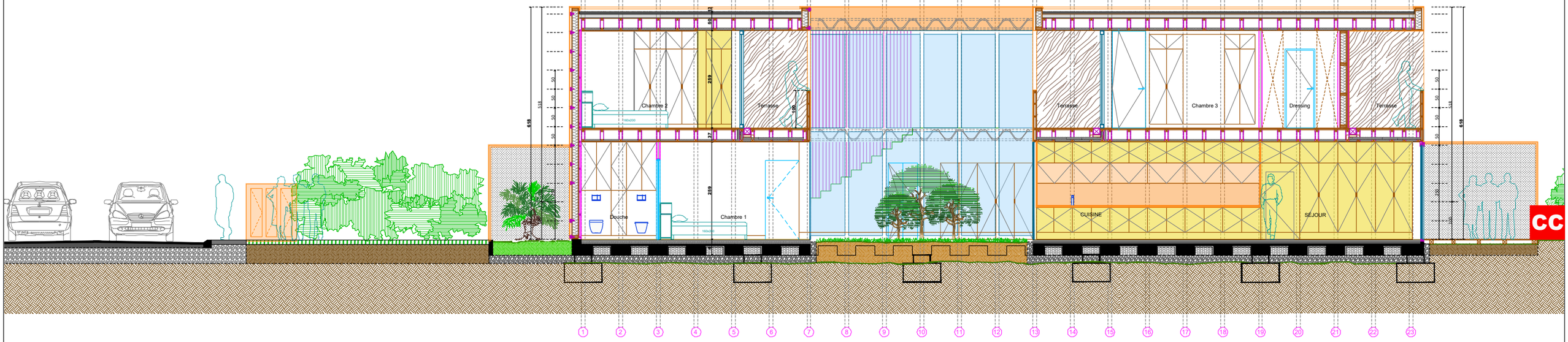


**M.O. : VILAMOURA LUSOTUR S.A / APARTADO 501, VILAMOURA 8126 - 851 QUARTEIRA ALGARVE // PORTUGAL**
**PETRACCONE & VODAR ARCHITECTES / 5 RUE PRINCESSE PARIS 75006 / 01 46 34 19 00 / agence@petraccone.com**

HOUSE 3 // 4 CHAMBRES // Coupes A/B/C

| DATE | PHASE | ECHELLE | INDICE |
|---|---|---|---|
| 22 12 17 | DESIGN | 1/50 | A |

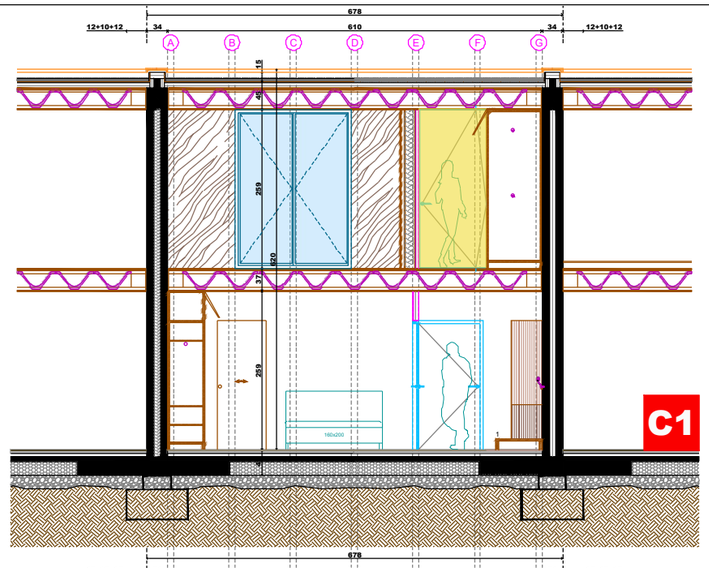


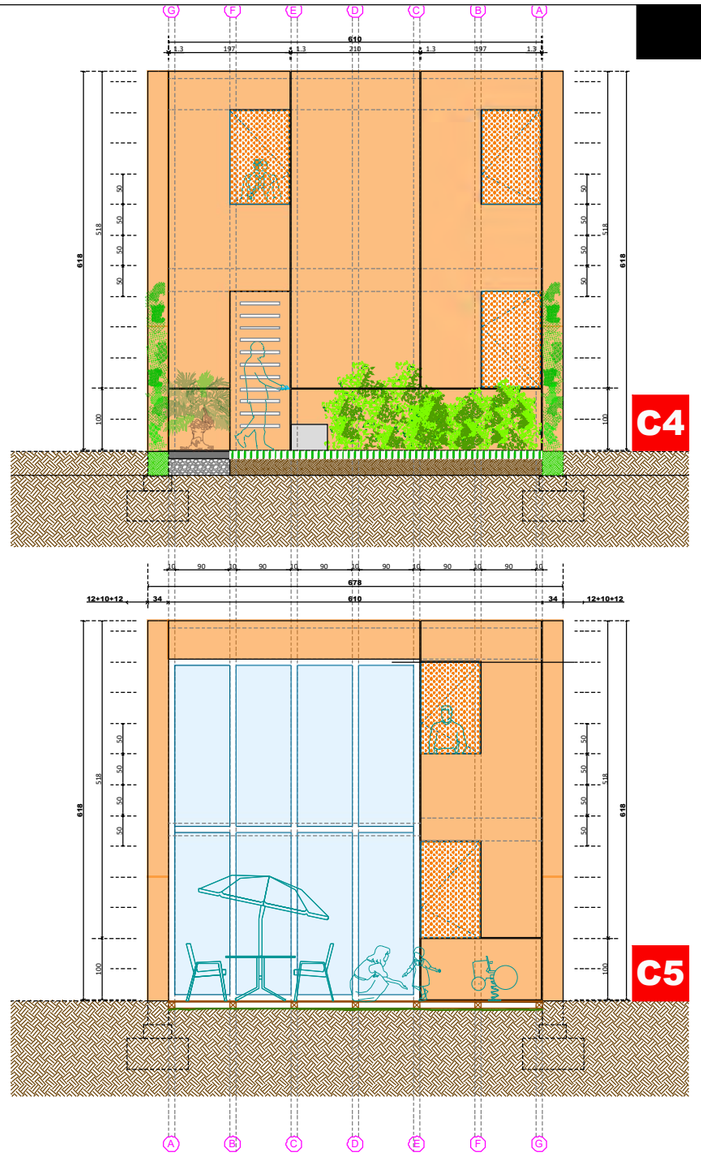


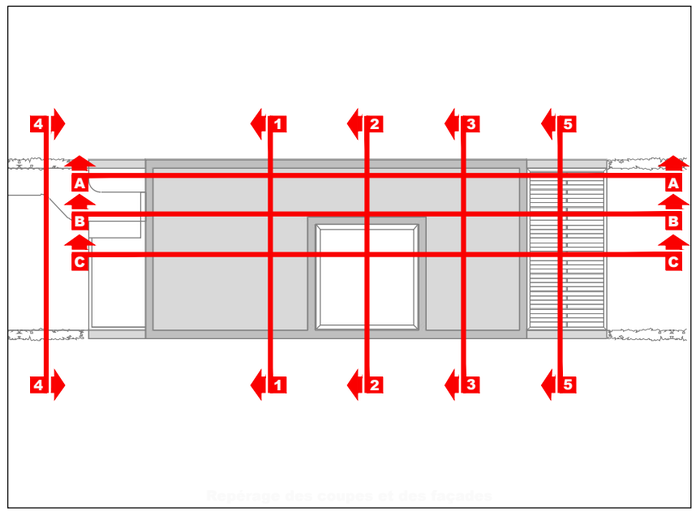

M.O. : VILAMOURA LUSOTUR S.A / APARTADO 501, VILAMOURA 8126 - 851 QUARTEIRA ALGARVE // PORTUGAL
PETRACCONE & VODAR ARCHITECTES / 5 RUE PRINCESSE PARIS 75006 / 01 46 34 19 00 / agence@petraccone.com

HOUSE 3 // 4 CHAMBRES // Coupes 1.2.3.4.5

| DATE | PHASE | ECHELLE | INDICE |
|---|---|---|---|
| 22 12 17 | DESIGN | 1/50 | A |