

WASHINGTON PLAZA



MAITRE D'OUVRAGE //

Société Foncière Lyonnaise

M.O. : Société Foncière Lyonnaise
42, rue Washington 75008 Paris
Tel: 42 97 01 70 Fax: 01 42 97 00 71
g.gonzales@fonciere-lyonnaise.com

M.O.D: Crédit Agricole Immobilier
Tel: 01 57 72 05 35 Tel: 06 77 99 73 07
jean-michel-souetre@ca-immobilier.fr

ARCHITECTE : Silvio PETRACONE
5, rue Princesse 75006 Paris
Tel: 01 46 34 19 00 Fax: 01 46 34 20 00
agence@petracone.com // www.petracone-vodar.fr

BUREAU DE CONTROLE : SOCOTEC PARIS
4, rue du Colonel DRIANT 75040 Paris
Tel: 01 44 76 16 45 Tel: 06 10 96 63 81
jean-michel.gaudy@socotec.com // www.socotec.fr

B.E.T. CVC + Electricité CFo/ CFa : ATYS Engineering
14, rue de Bassano 75116 Paris
Tel: 06 58 50 71 88
f.rouxel@bet-atys.com

COORDONATEUR S.P.S :
XXXXXXXXXXXXXXXXXXXXXXXXXXXXXXXXXXXX
XXXXXXXXXXXXXXXXXXXXXXXXXXXXXXXXXXXX

DESCRIPTEUR / ECONOMISTE : C.E.D.
49, rue Albert Berthelot 77420 Champs sur Marne
Tel: 06 03 06 45 13
mdelporte.eca@gmail.com

COORDINATEUR SSI :
XXXXXXXXXXXXXXXXXXXXXXXXXXXXXXXXXXXX
XXXXXXXXXXXXXXXXXXXXXXXXXXXXXXXXXXXX

ENTREPRISE GENERALE: AHRPE
120, route de la Reine 92100 Boulogne
Tel: 01 47 12 04 49 - Fax : 01 47 12 04 86
gons.ahrpe@orange.fr

M.O.E.X. : ALS ARCHITECTURE
20, rue Boyer Barret 75014 Paris
Tel: 01 45 40 08 78 - Mob : 06 62 79 04 93
alsarchi@aol.com

DOSSIER MARCHÉ

DATE INDICE: **28 11 2016**

EHELLE: **1:100**

PAGES:

AFFAIRE	PHASE	EMETTEUR	LOT	NIVEAU	ZONE	TYPE	NUMERO	INDICE
SBW	MAR	ARC		06/07				B

PLANS // COUPES

1

SANITAIRES

2

PORTES PALIÈRES

3

FAUX PLAFONDS

4

CORIAN N6 & N7

6

COQUES BA.13

7

CLOISON VITRÉE

8

Plans / Coupes

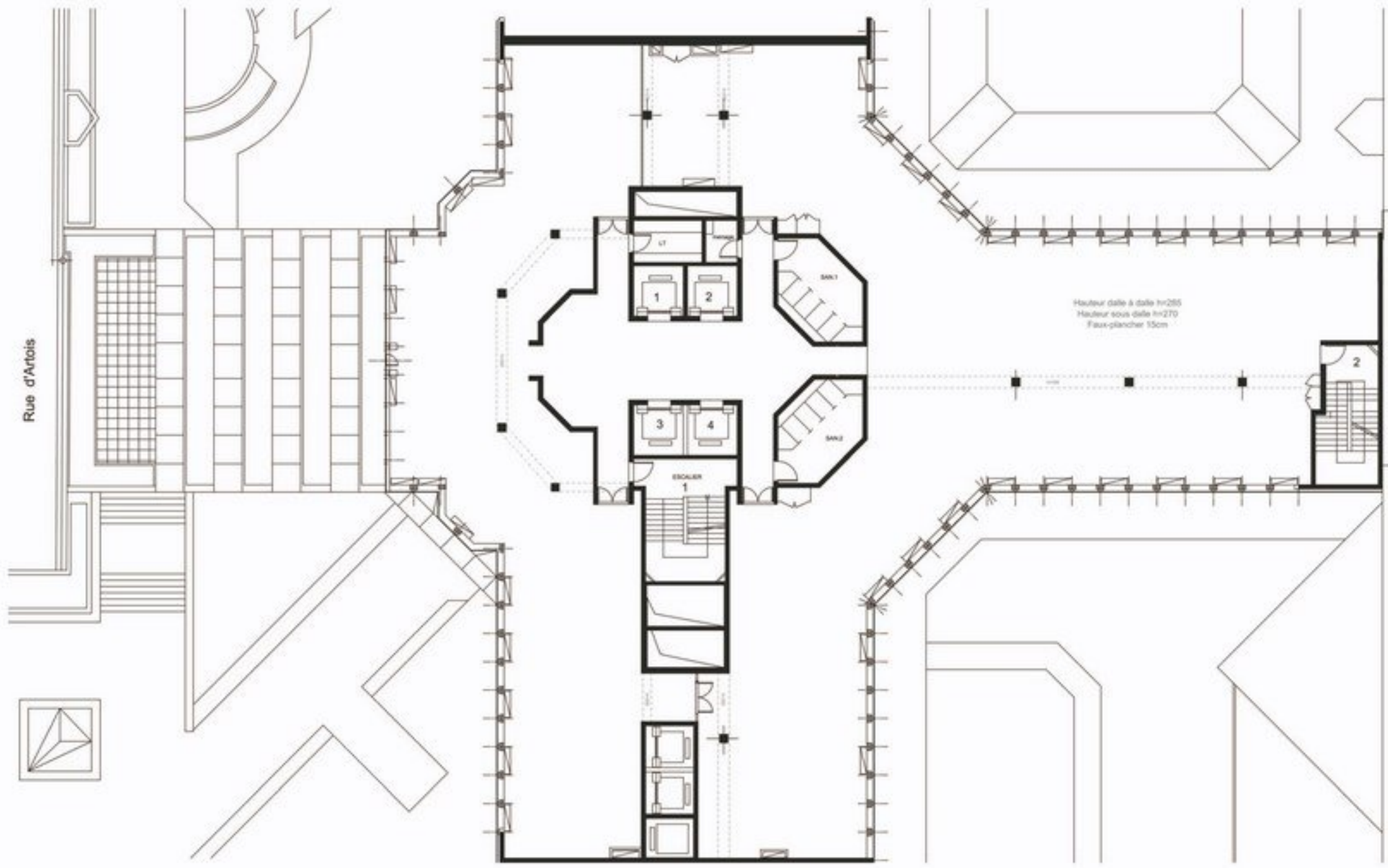

Rue d'Artois

Hauteur dalle à dalle h=285
Hauteur sous dalle h=270
Faux-plancher 15cm

ESCALIER 1

17

1

2

3

4

2

SAN1

SAN2



- Cloisons
- Preneur
- Meuble allège Corian
Glacier White lustré

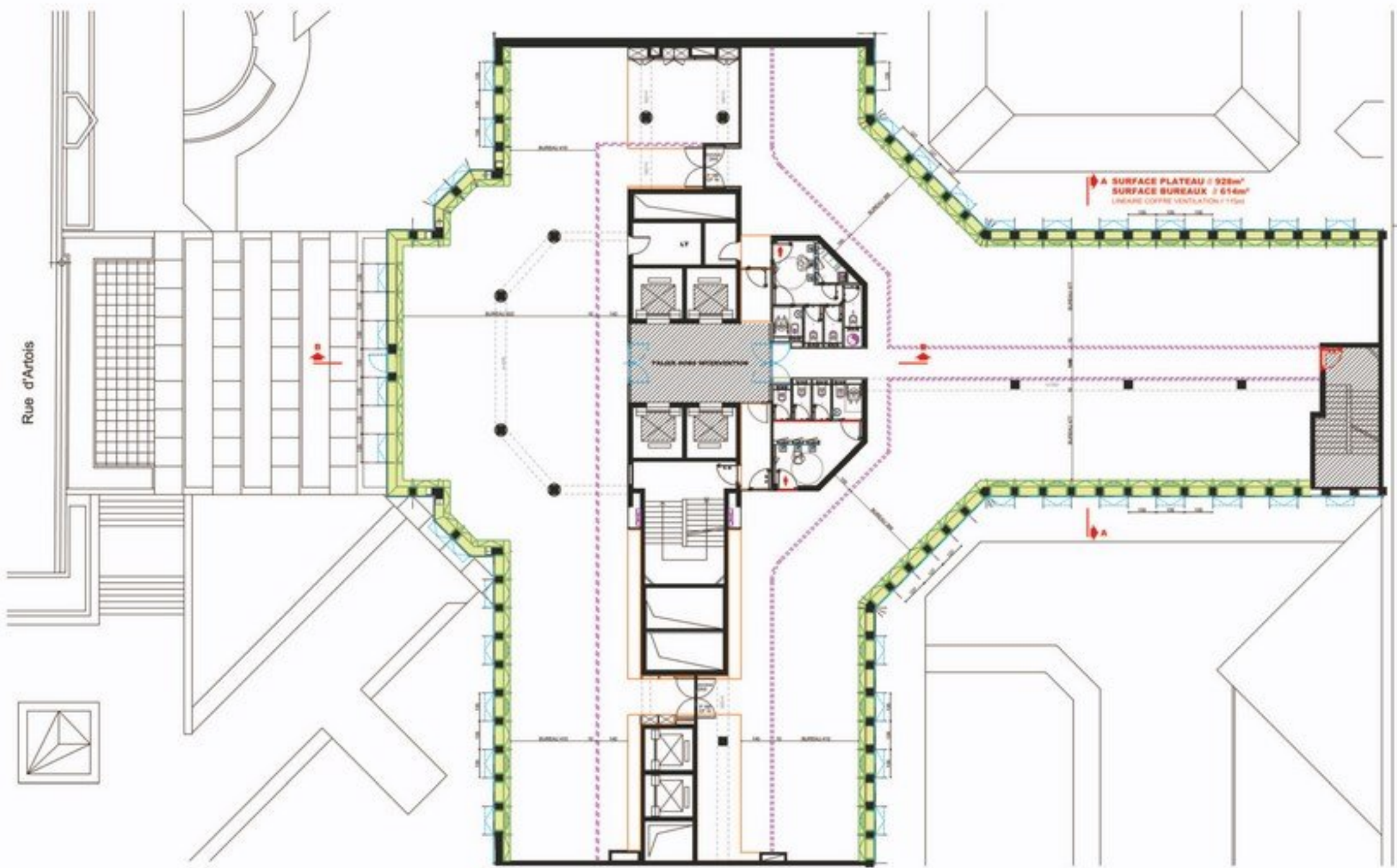

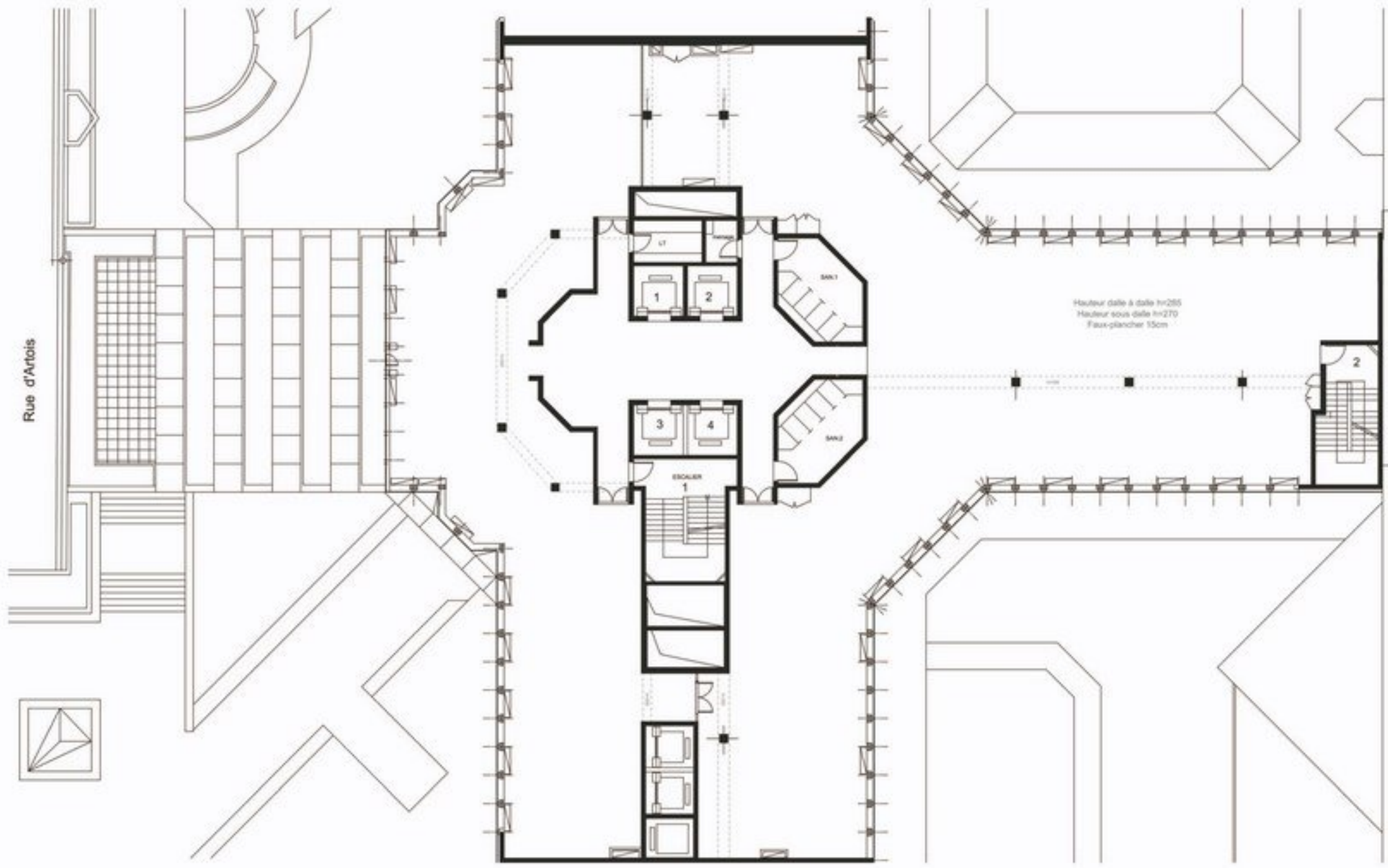

Rue d'Artois

Hauteur dalle à dalle h=285
Hauteur sous dalle h=270
Faux-plancher 15cm

ESCALIER 1

17

1

2

3

4

SAV1

SAV2

2



- Ba 13 perforé KNAUF Delta Rectiligne 8/18 Ral 9003
- Staff Ral 9003
- Corian Glacier White lustré
- Luminaire
- Métallique ouvrant postlaqué Ral 9003
- Ba 13 Ral 9003
- Ba 13 hydrofuge Ral 9003
- Cloisons
- Preneur

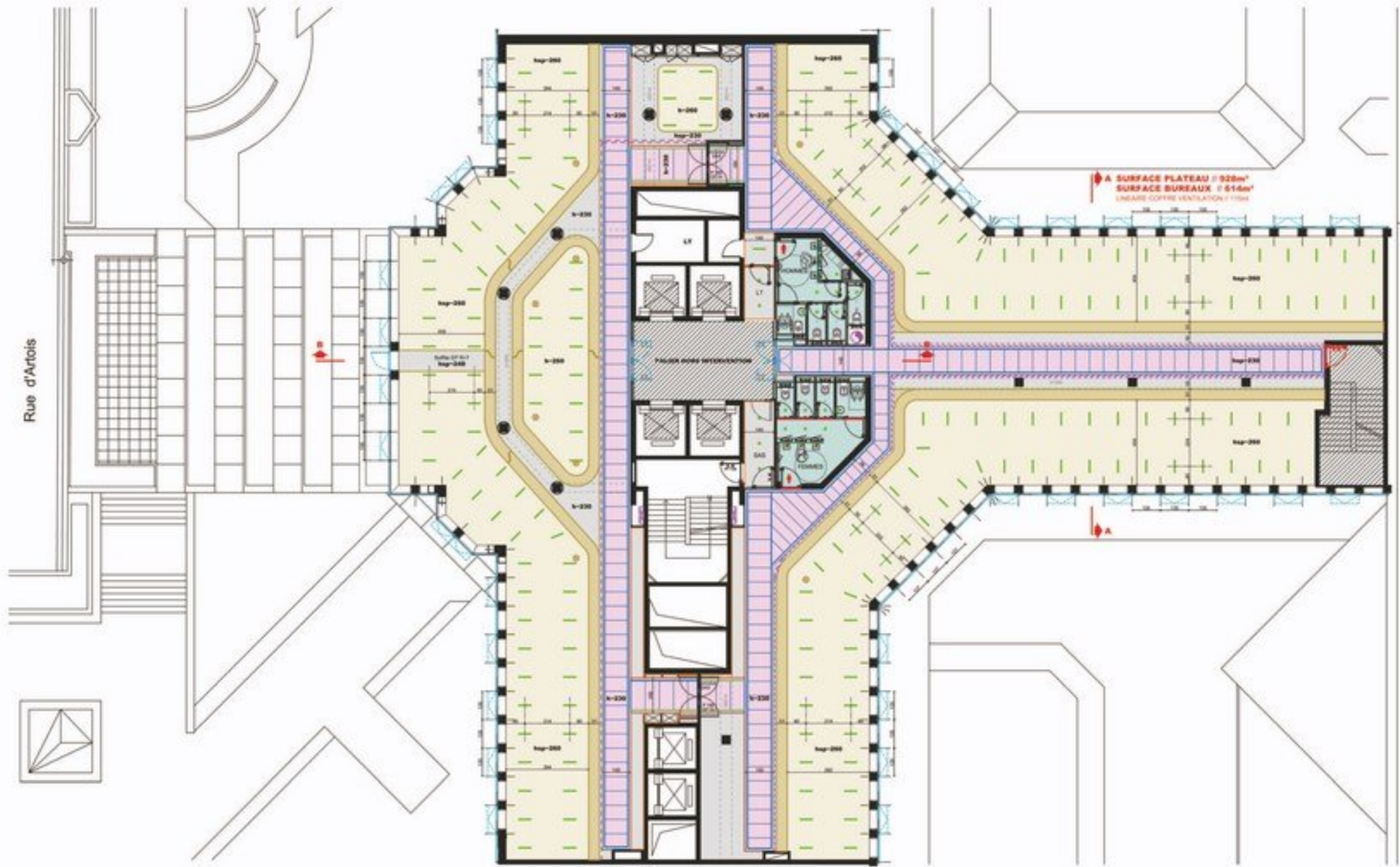



1
NIV 6
PRO

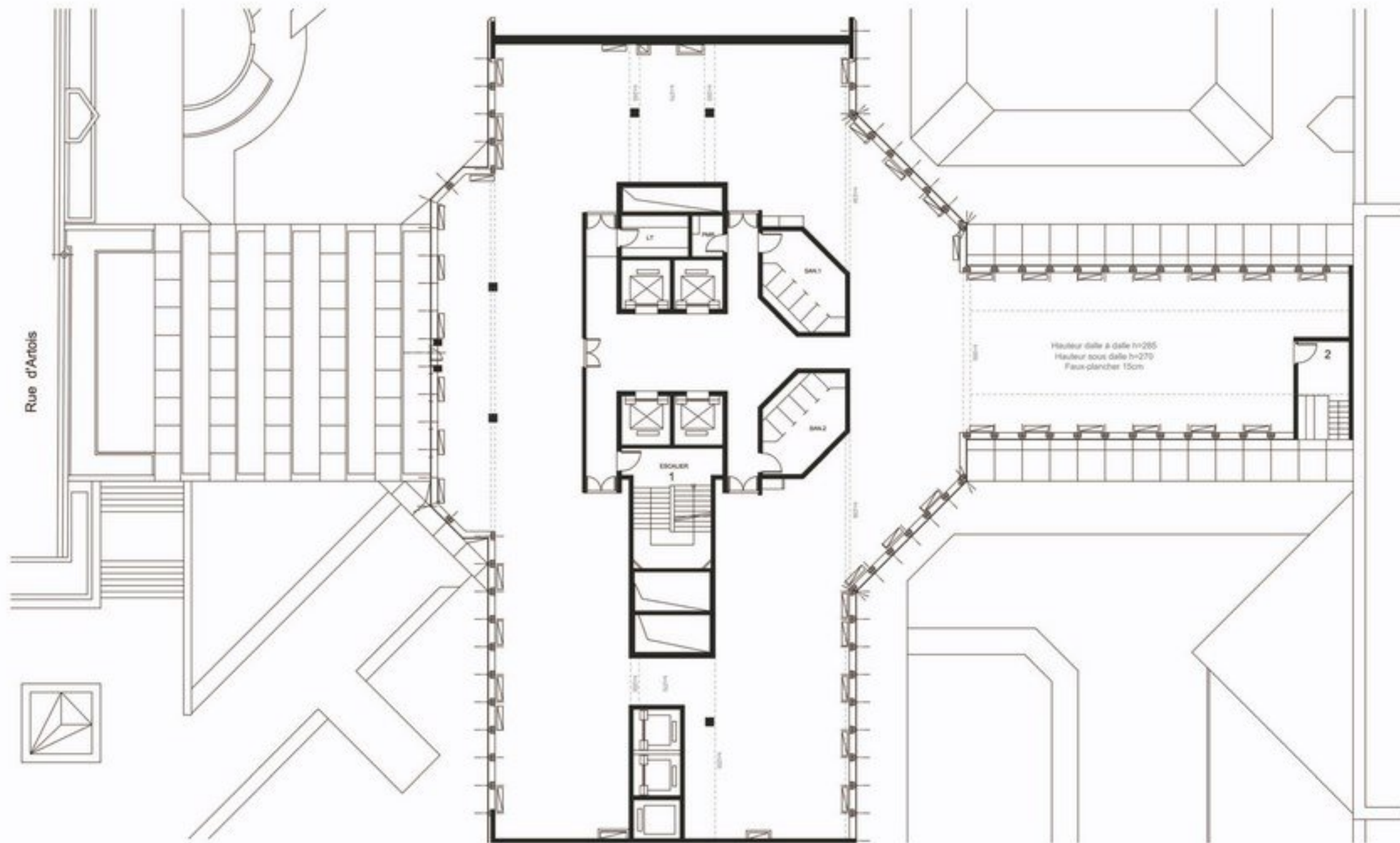

- - - Cloisons
- - - Preneur
- Meuble allège Corian
Glacier White lustré



Rue d'Artois

C SURFACE PLATEAU 775m²
SURFACE BUREAUX 645m²
LINEAIRE COFFRE VENTILATION 7200

PLAZA AREA INTERMEDIARE



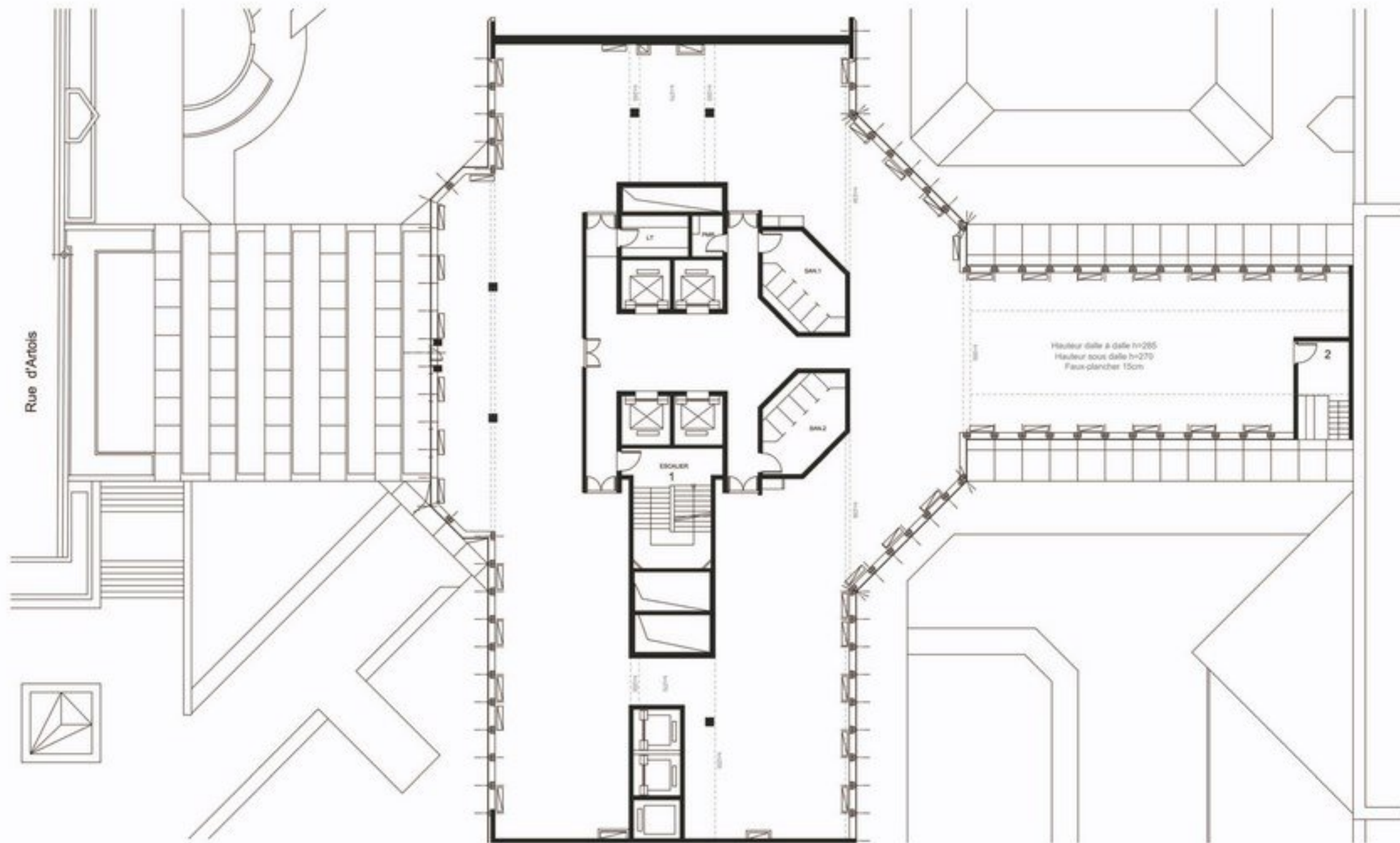

- Ba 13 perforé KNAUF Delta Rectiligne 8/18 Ral 9003
- Staff Ral 9003
- Corian Glacier White lustré
- Luminaire
- Métallique ouvrant postlaqué Ral 9003
- Ba 13 Ral 9003
- Ba 13 hydrofuge Ral 9003
- Cloisons Preneur



Rue d'Artois



- Ba 13 perforé KNAUF Delta Rectiligne 8/18 Ral 9003
- Staff Ral 9003
- Allège Corian Glacier White lustré
- Luminaire
- Métallique ouvrant postlaqué Ral 9003
- Ba 13 Ral 9003
- Ba 13 hydrofuge Ral 9003
- Cloisons Preneur

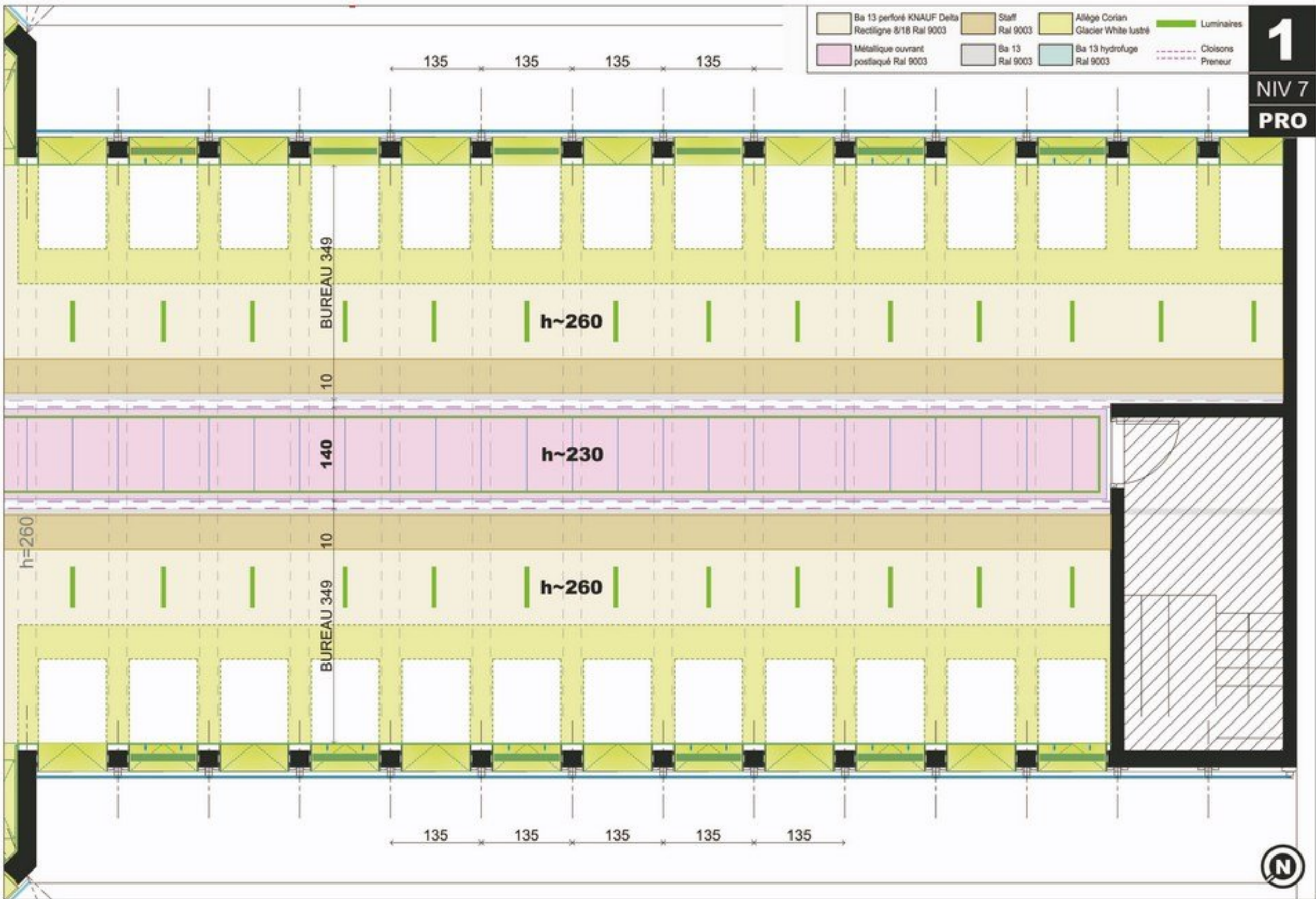

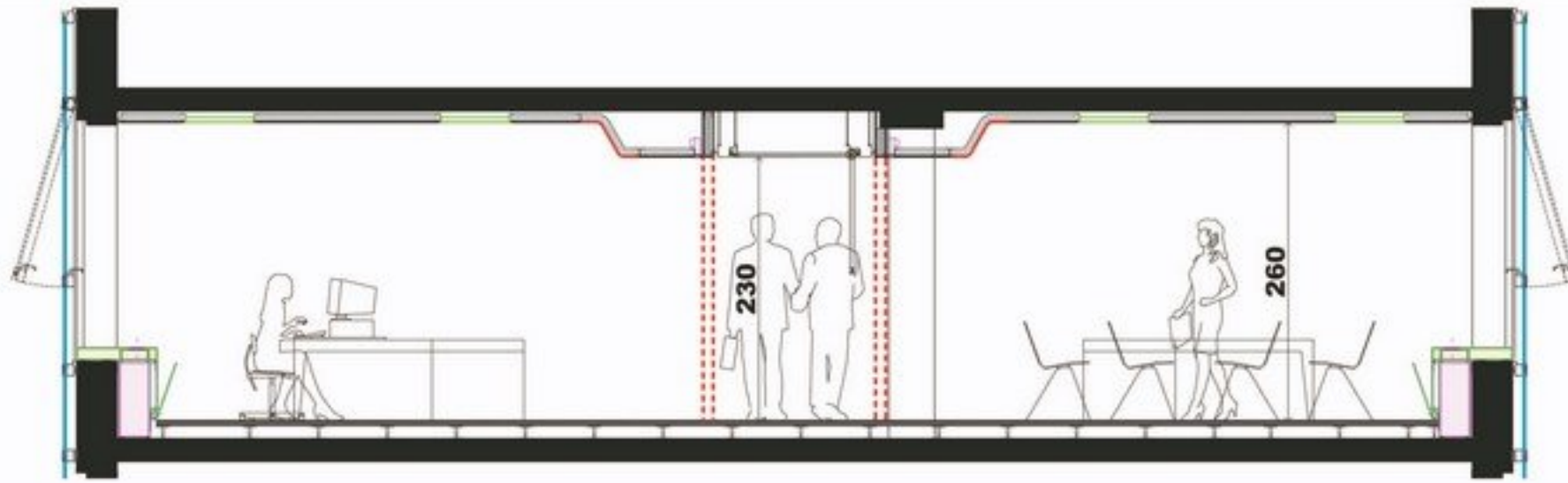
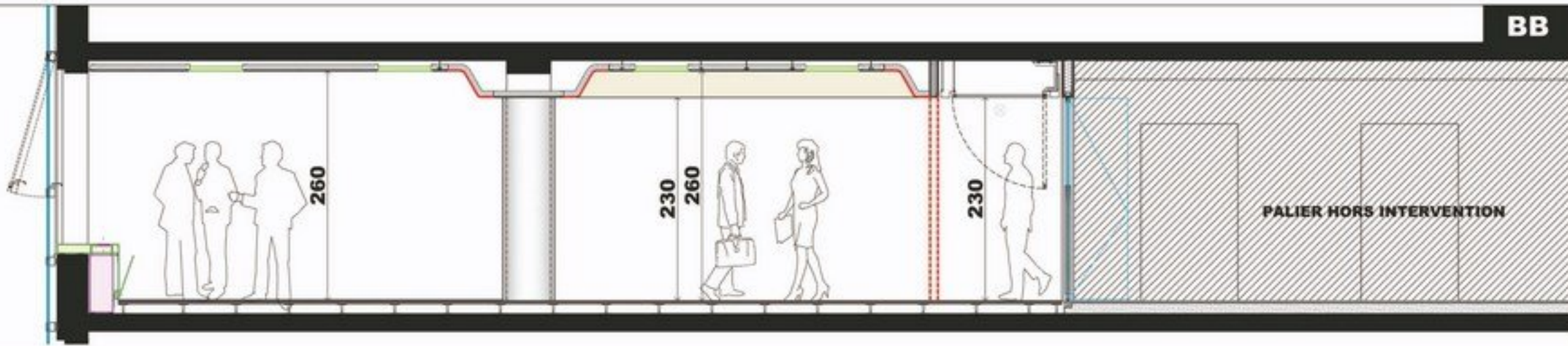
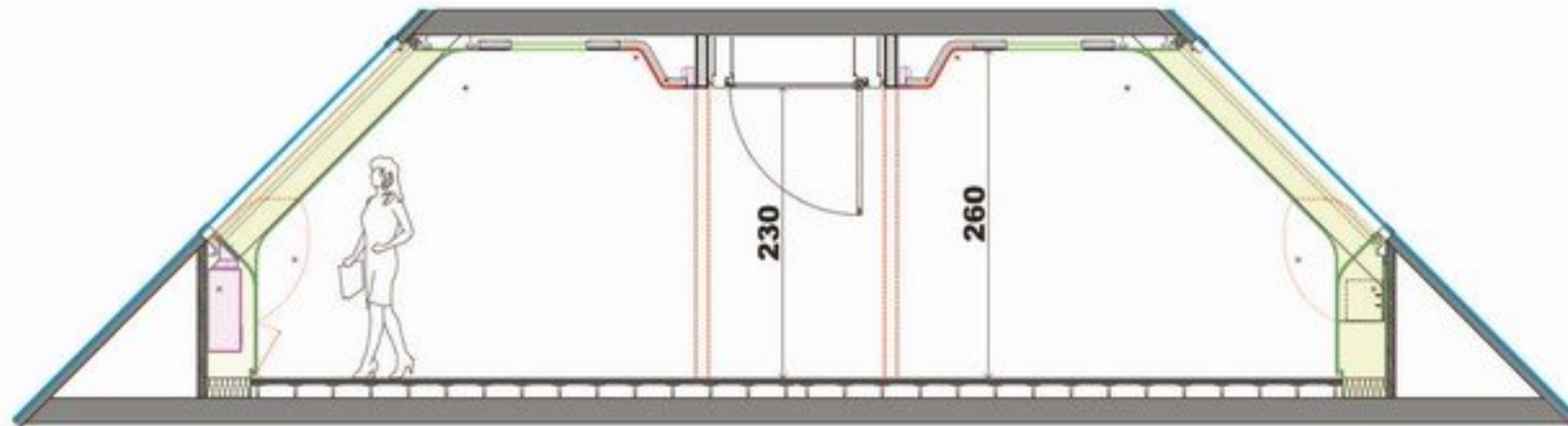
1**COUPE
A/B/C
AA****BB****CC**

SANITAIRES

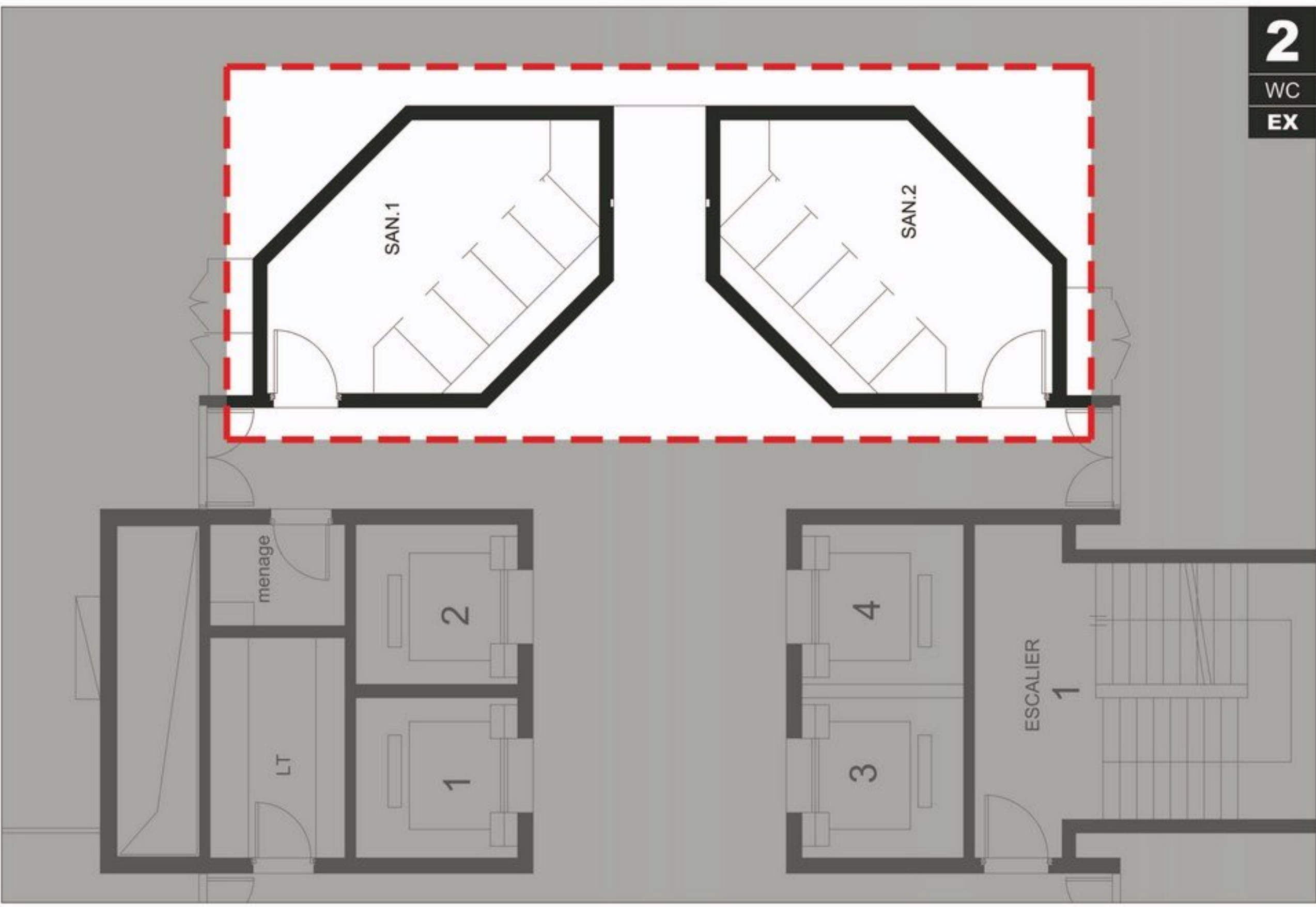



PALIER HORS INTERVENTION

LT

P 180
CF 1h

PL 90

PL 90

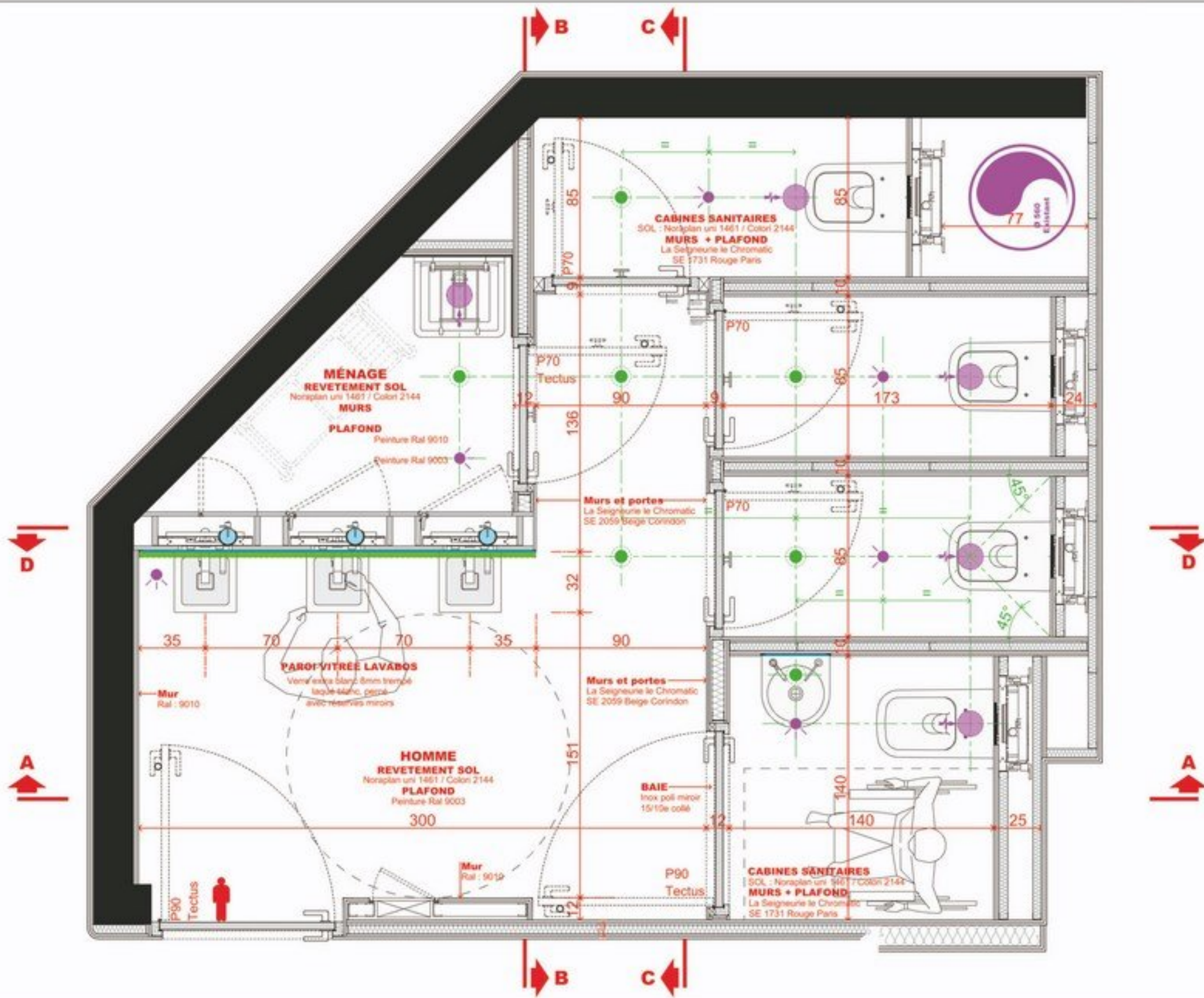

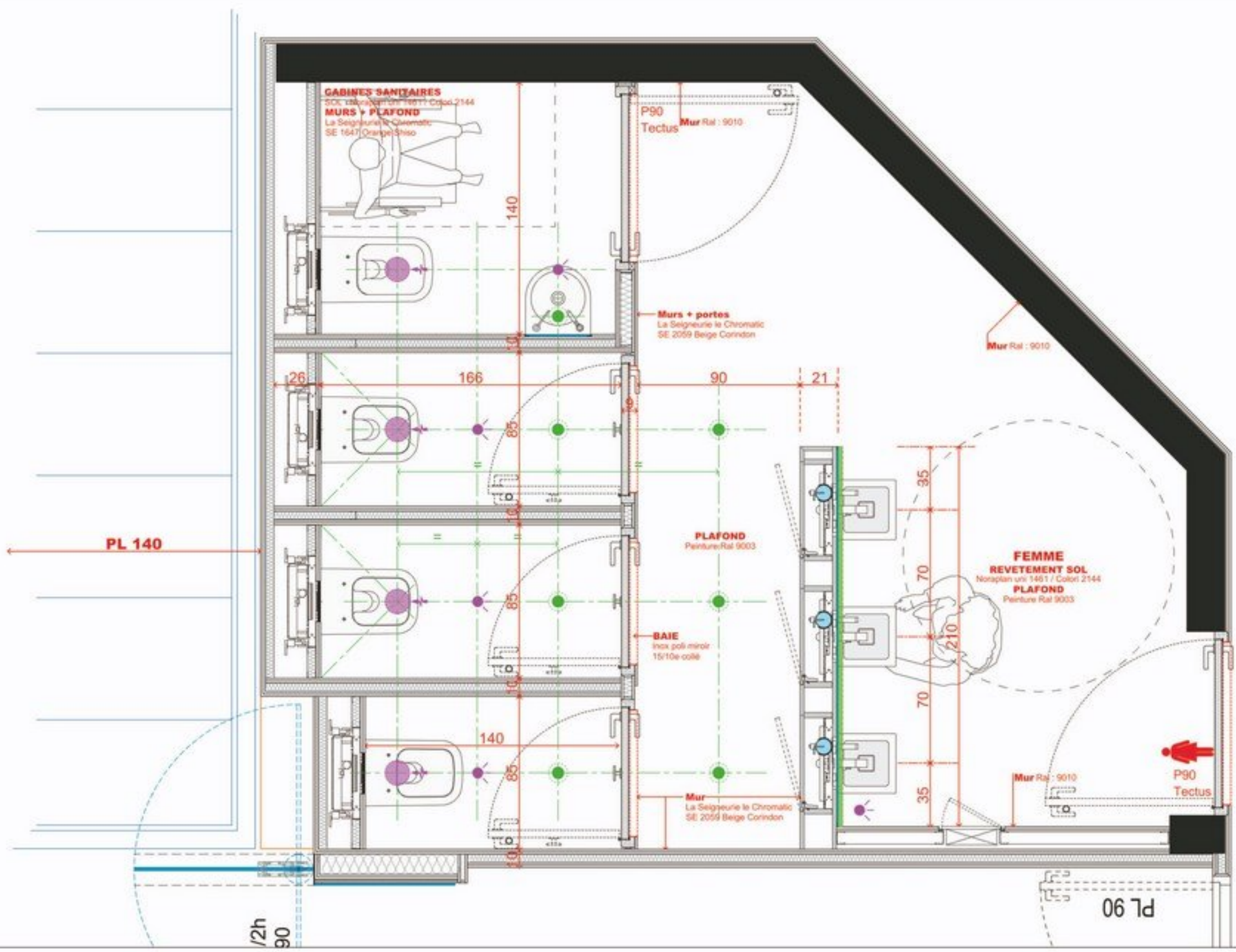

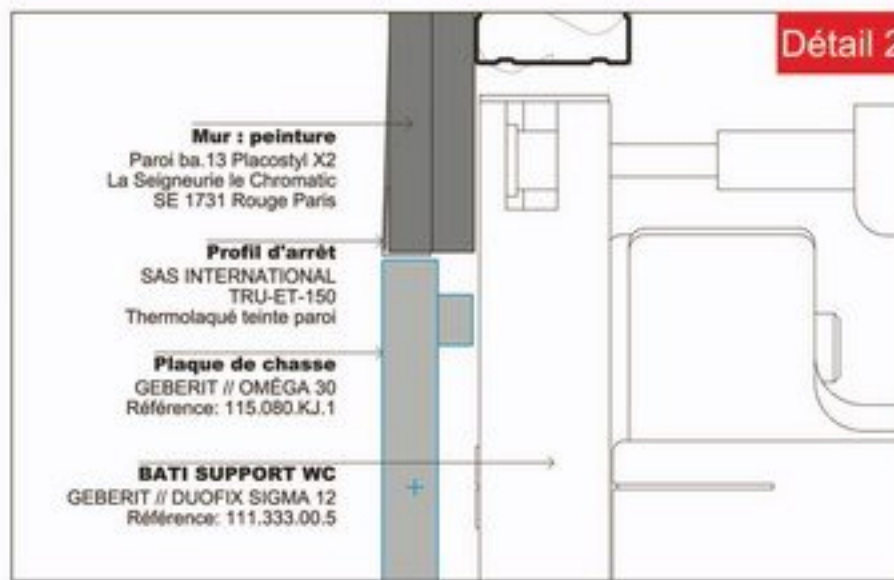
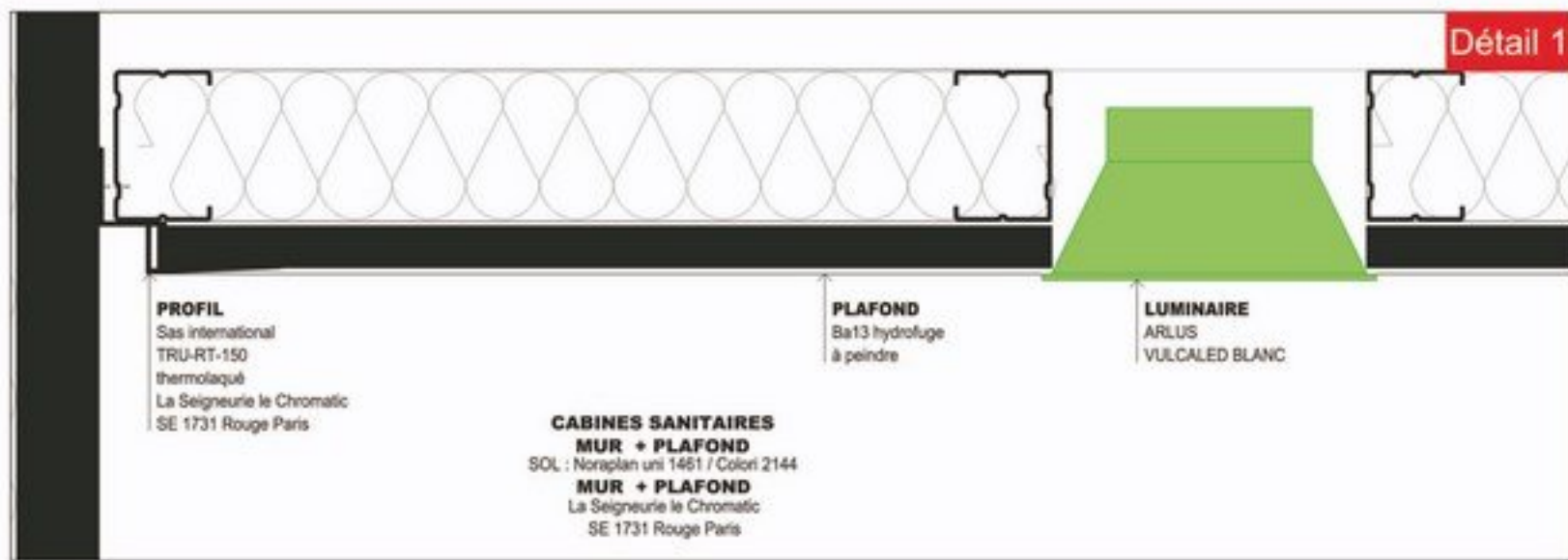
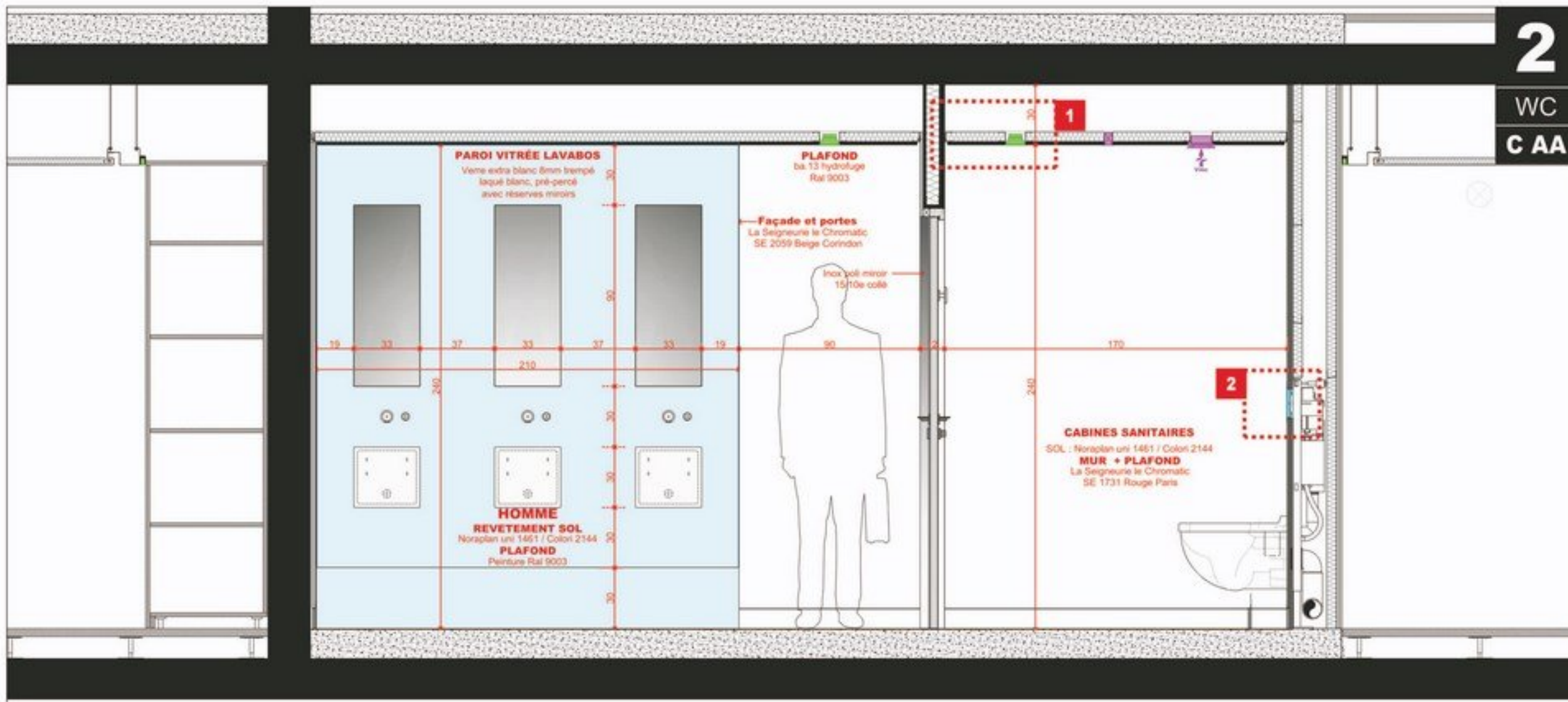

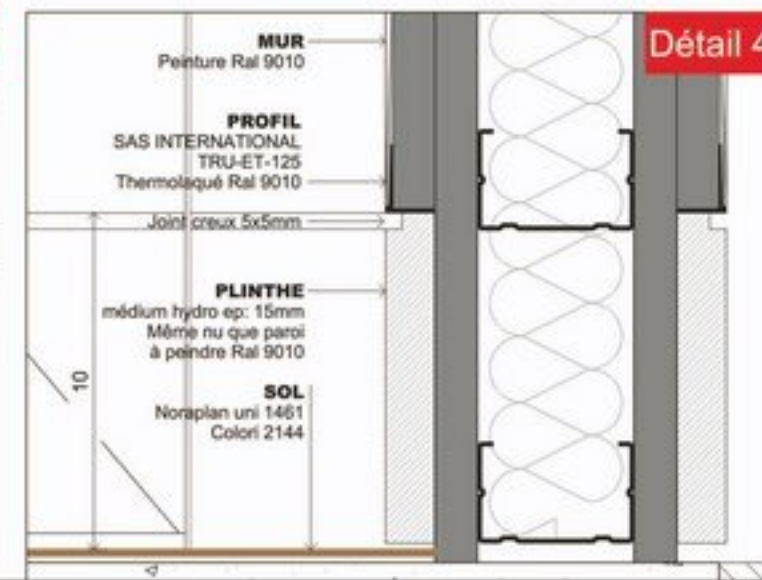
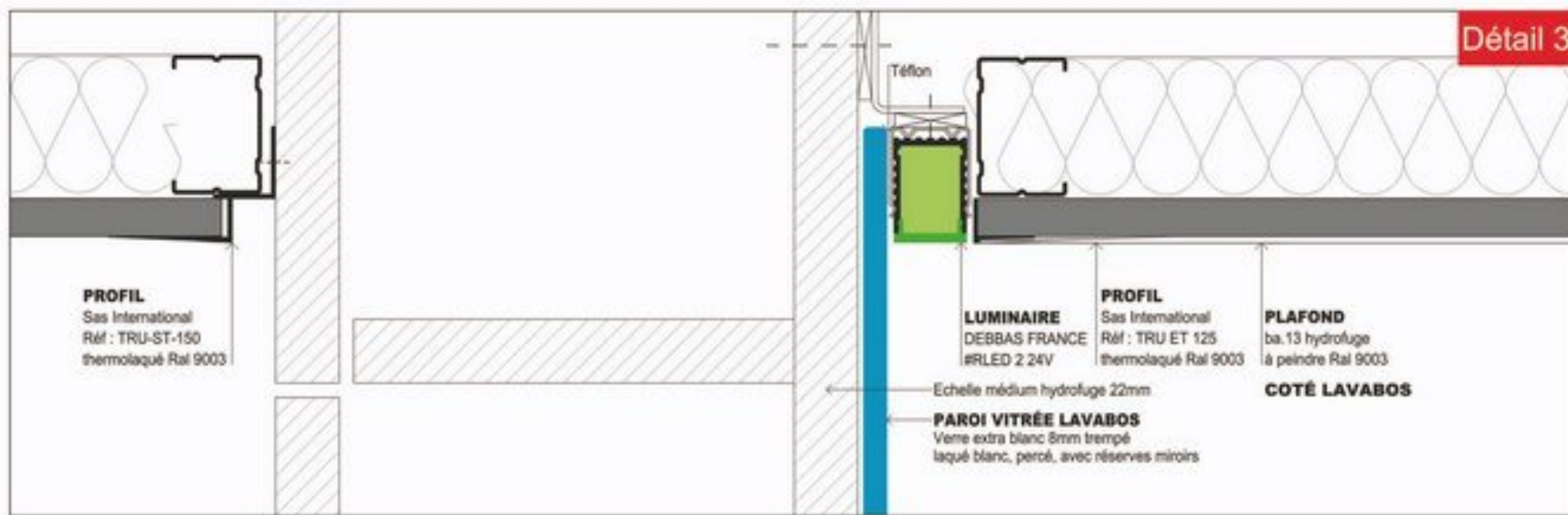
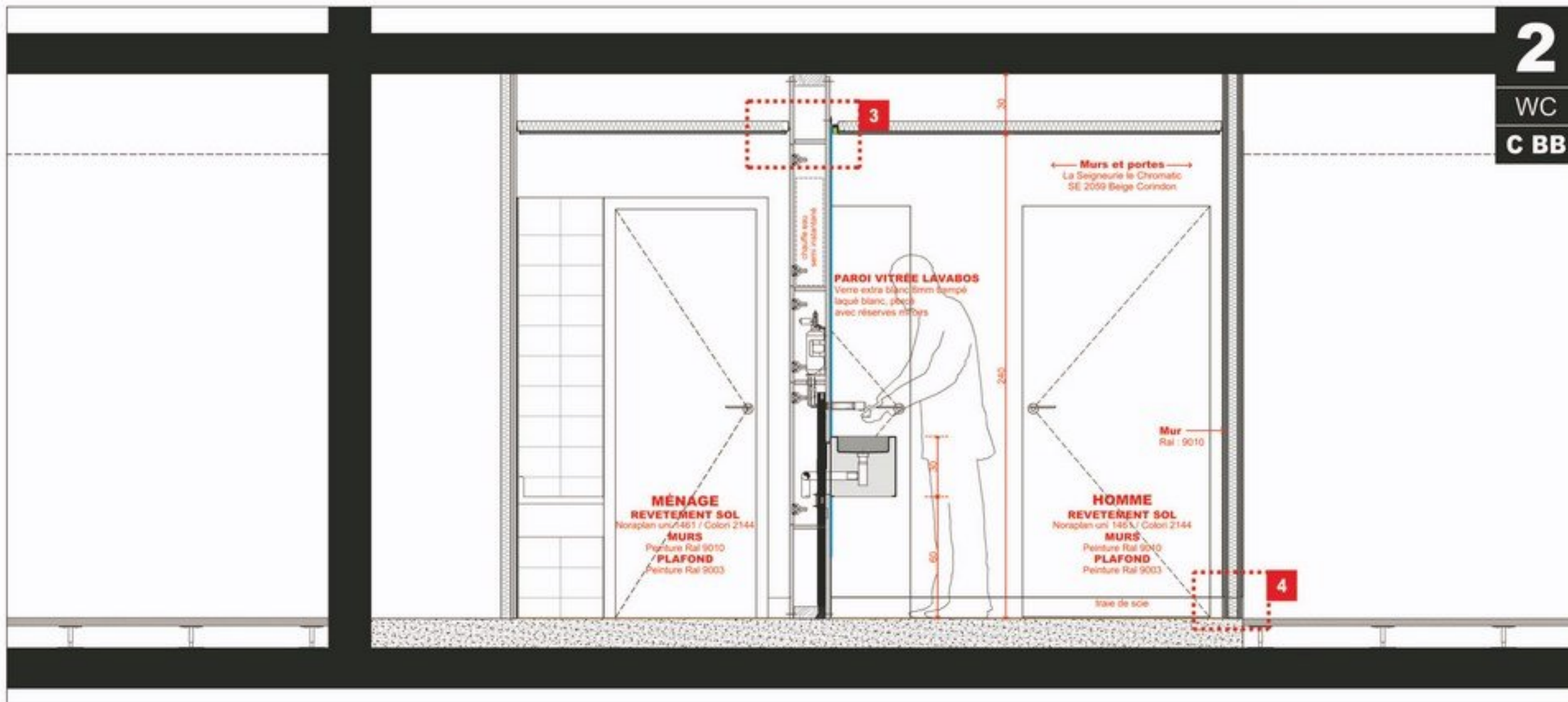

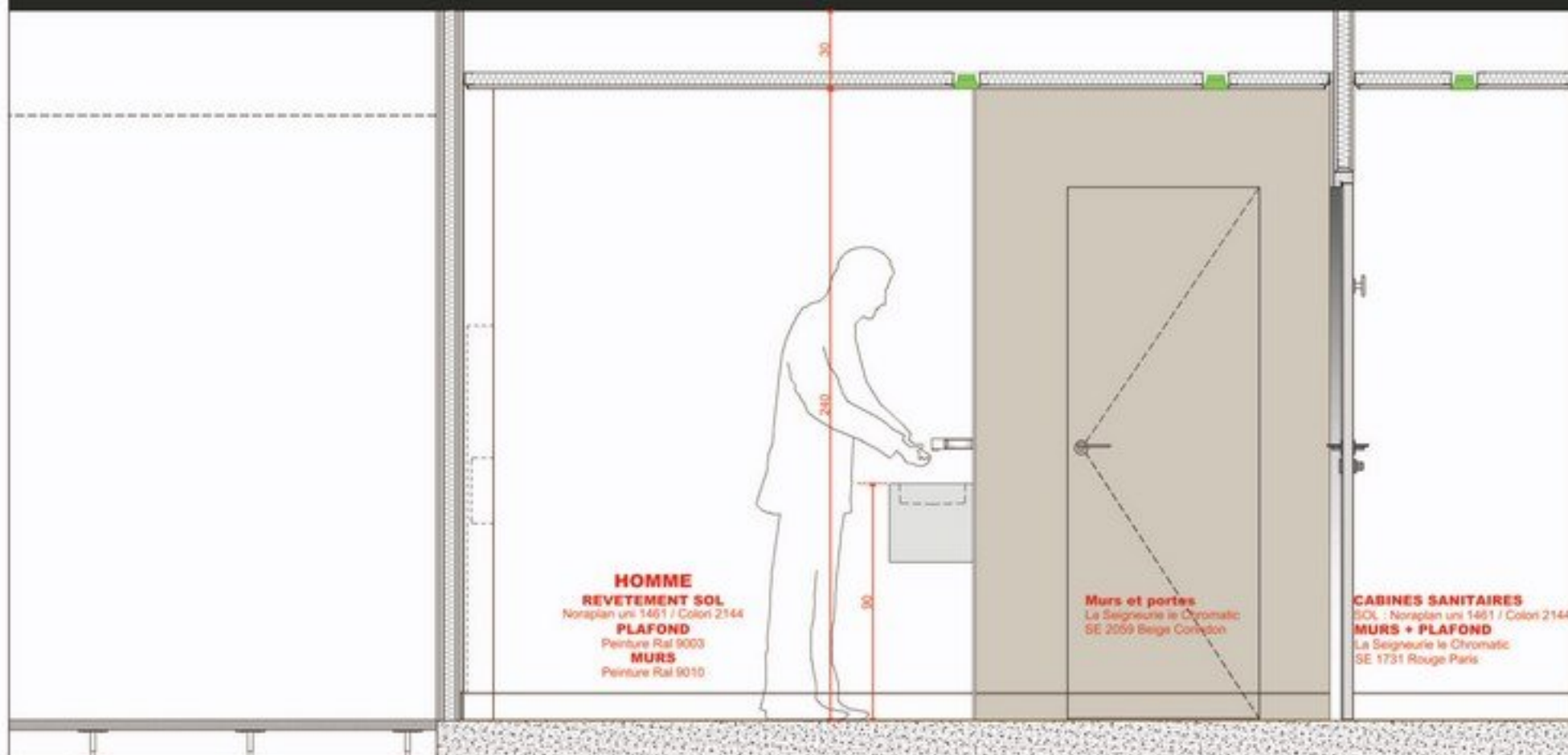

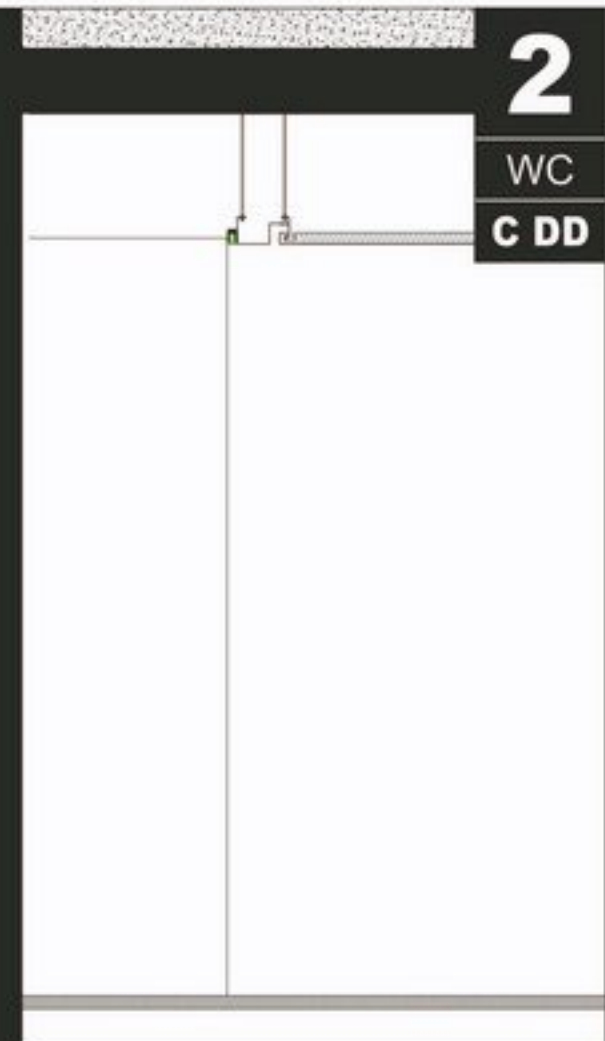
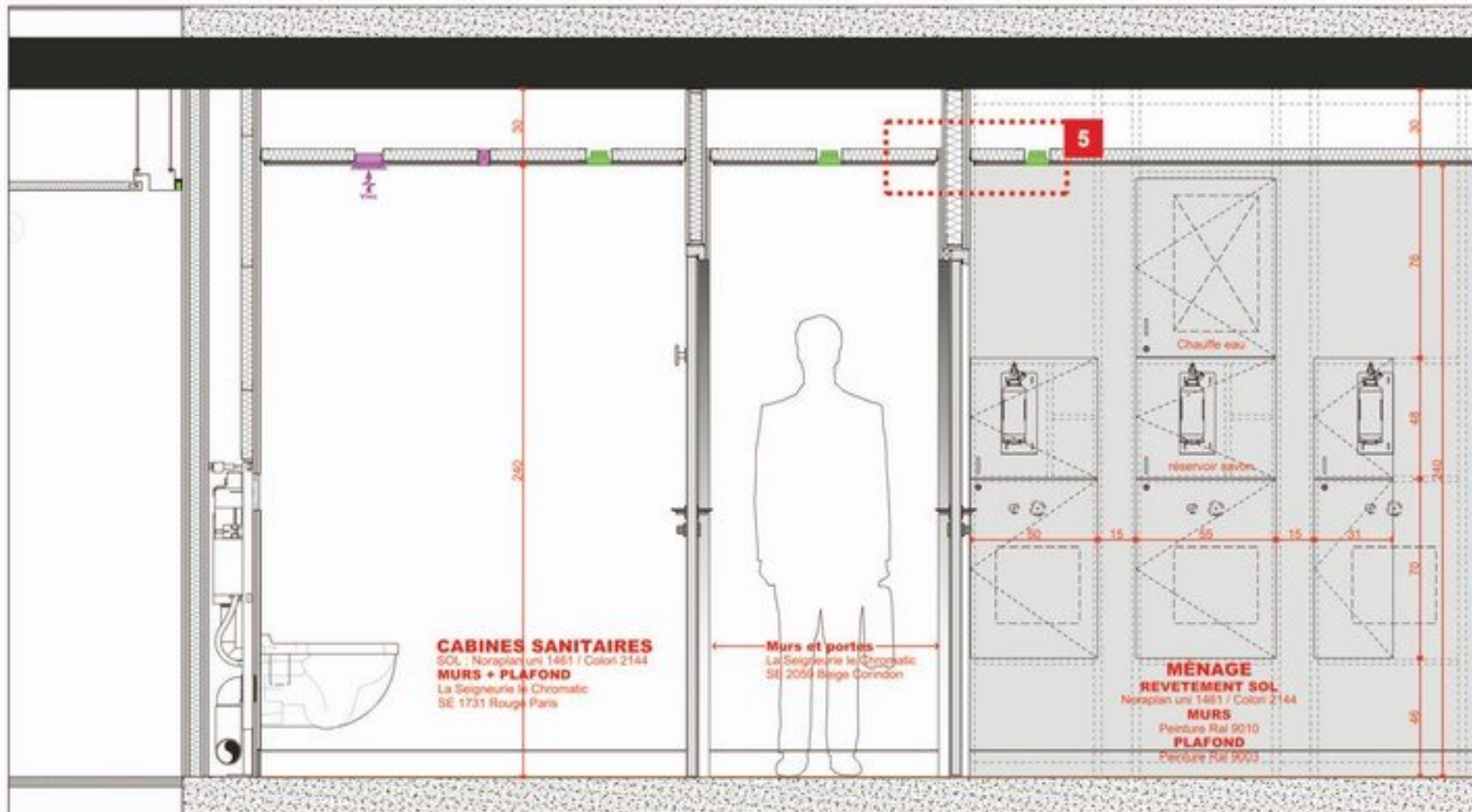

Détail 5

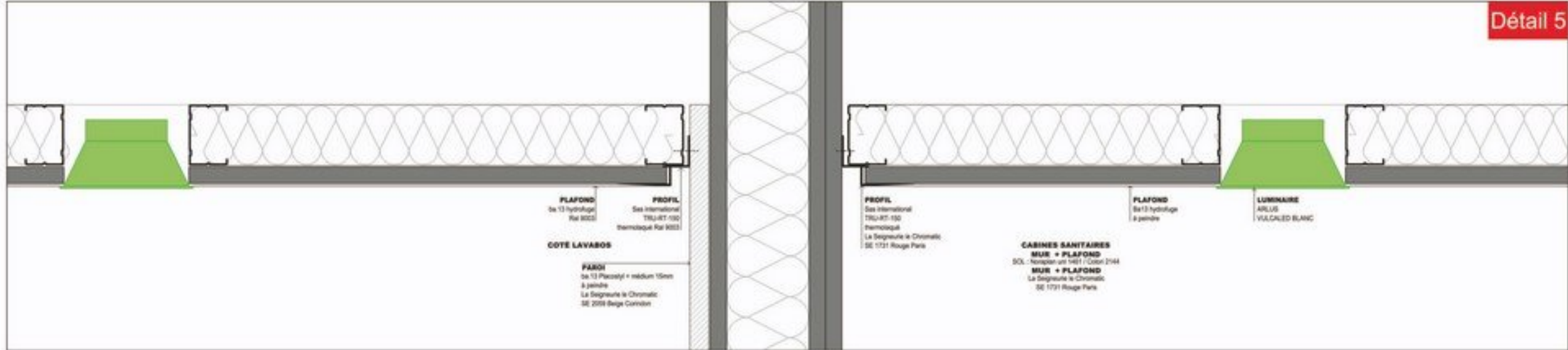

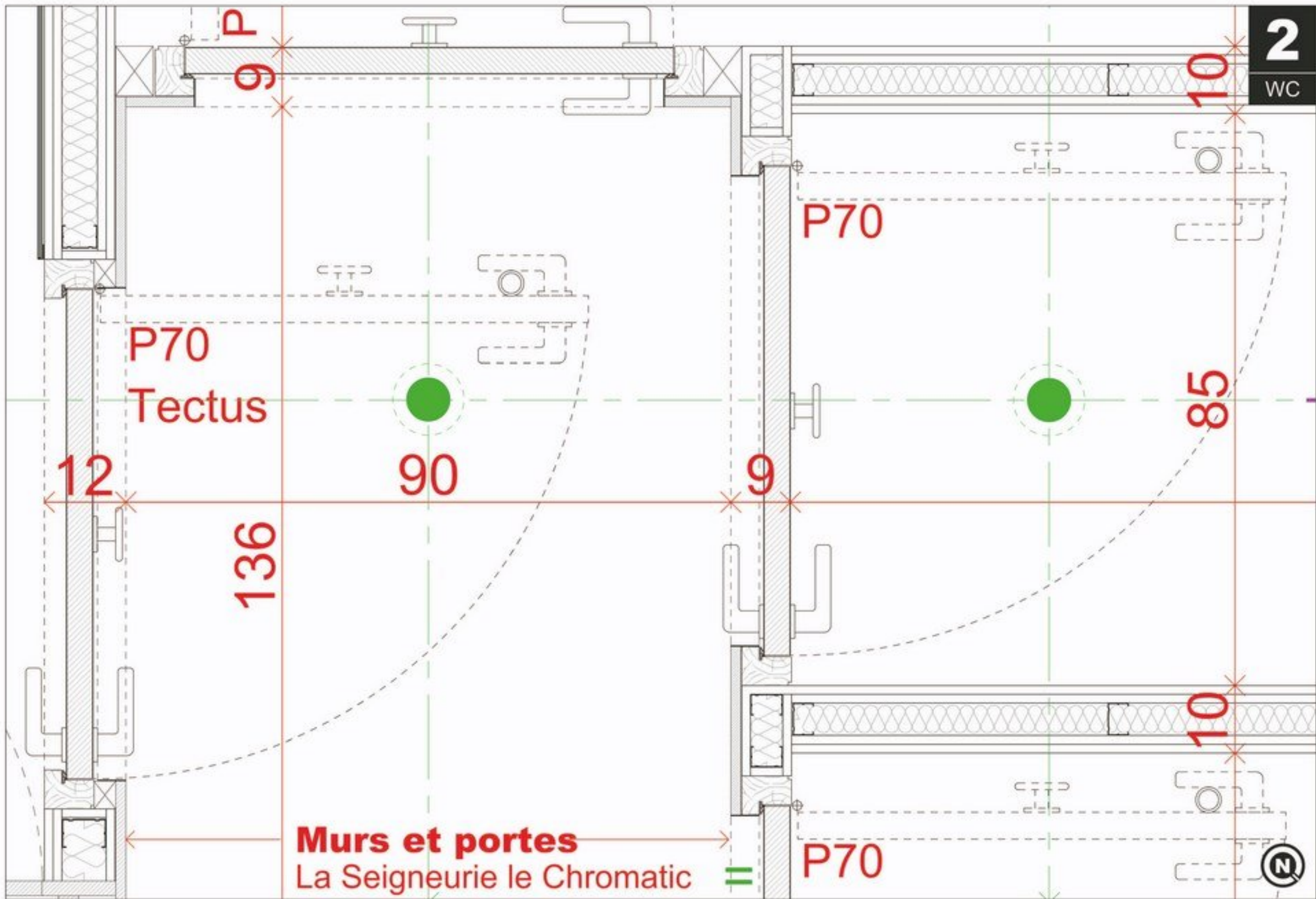

2
WC

Murs et portes
La Seigneurie le Chromatic

P70

POIGNÉE DE PORTE
EUXOS Colombo slim
FF 11 RSB Chromé mat

PAROI
Médium 15mm à peindre
La Seigneurie le Chromatic
SE 2059 Beige Corindon

ENCADREMENT BAIE
Inox poli miroir 15/10e collé

PORTE
Porte standard PL70 à peindre
La Seigneurie le Chromatic
SE 2059 Beige Corindon



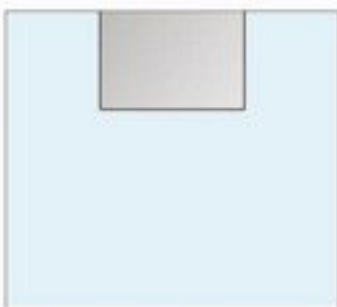

PAROI VITRÉE LAVABOS

Verre extra blanc 8mm trempé, laqué blanc, percé, avec réserves miroirs



TEINTES SANITAIRES

LA SEIGNEURIE LE CHROMATIC



LAVABO SUSPENDU

ALAPE // WT.QS / Référence: WT.QS325X



COMBINÉ ESSUIE-MAINS ET POUBELLE

AXEURO (version encastrée) // Référence: AX9263E94



ROBINET MITIGEUR MURAL ÉLECTRONIQUE

SUPRATECH TUBULAR (sur secteur) // Référence: RES-21



DISTRIBUTEUR DE SAVON MURAL ÉLECTRONIQUE

SUPRATECH TUBULAR (sur secteur) // Référence: RES-37



PLAQUE DE DÉCLENCHEMENT

GEBERIT // OMÉGA 30 // #115.080.KJ.1



LUMINAIRE ÉCLAIRAGE CABINES

ARLUS VULCALED BLANC



CUVETTES

DURAVIT // DURASTYLE // #253609



CUVETTES PMR

DURAVIT // DURASTYLE // #255909



ABATTANT

DURAVIT // DURASTYLE / Abattant Softclose #006379



POIGNÉE DE PORTE

EUXOS // COLOMBO SLIM // #FF 11 RSB Chromé mat



LAVE MAINS PMR

DURAVIT // ARCHITEC // #076635



ROBINET LAVABO PMR

VOLA // CHROMÉ // #HV1



DISTRIBUTEUR LAVABO PMR

SOPHA INDUSTRIE // #T36L



PATÈRE DE PORTE

EUXOS // D-LINE // #14 5625 02 000



DÉTECTEUR DE PRÉSENCE SANITAIRES
LUXOMAT // PD11-M-1C-FLAT-FP



BOUCHE D'AÉRATION
LINDAB // AIRY // #ROUN



LUMINAIRE ECLAIRAGE MIROIR
DEBBAS FRANCE // #RLED 2 24V



BUTOIR DE PORTE SOL
EUXOS // TONIC LINE / #TL 0703



BATI SUPPORT WC
GEBERIT // DUOFIX SIGMA 12 / #111.333.00.5



BATI SUPPORT LAVABOS
GEBERIT // Duofix Lavabo 130 cm / #111.437.00.1



RÉSERVE DE SAVON DISTRIBUTION ÉLECTRONIQUE
SUPRATECH TUBULAR (sur secteur) // #RES-37



CHARNIÈRE DE PORTE
TECTUS // #TE 240 3D

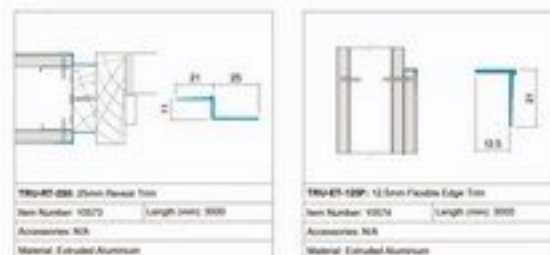

PROFIL D'ARRET
SAS INTERNATIONAL



RENFORT D'ANGLE
PLATEC // CONTOUR / #86557

PORTES PALIÈRES

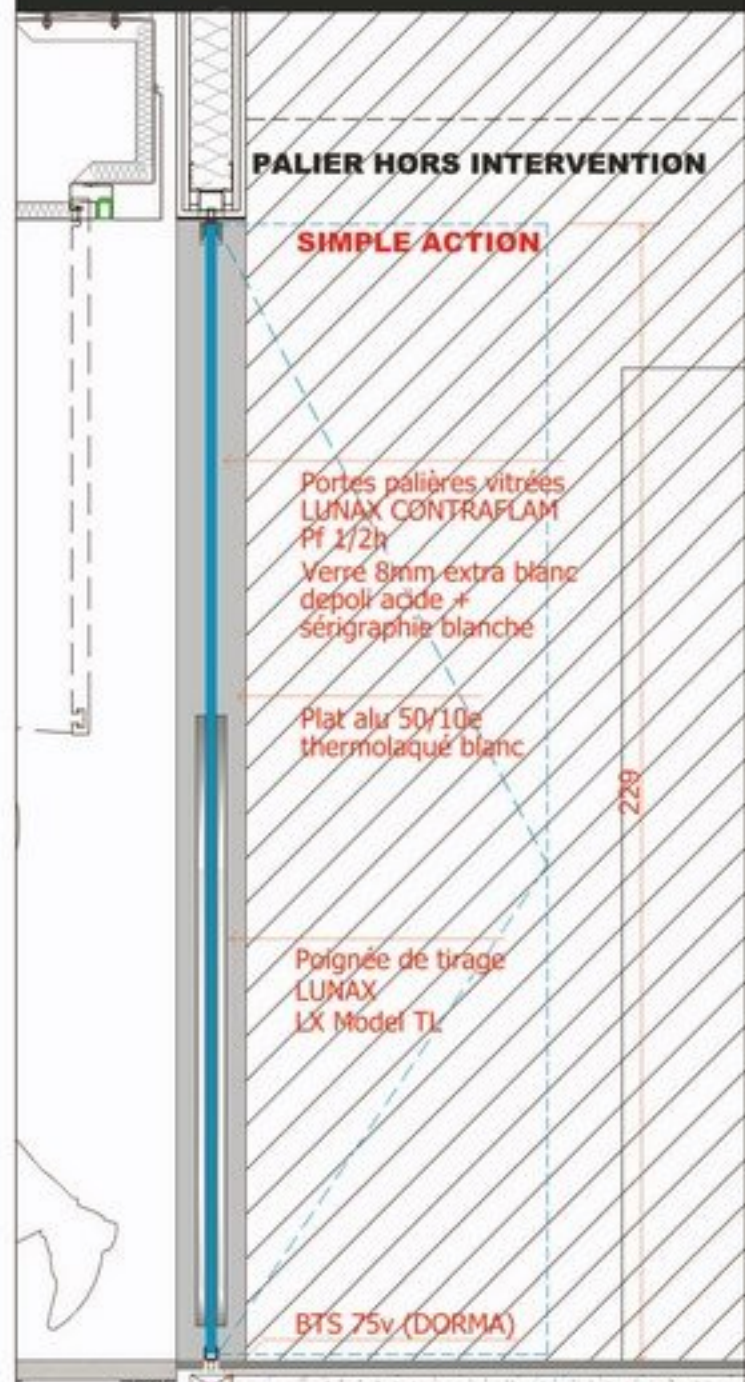
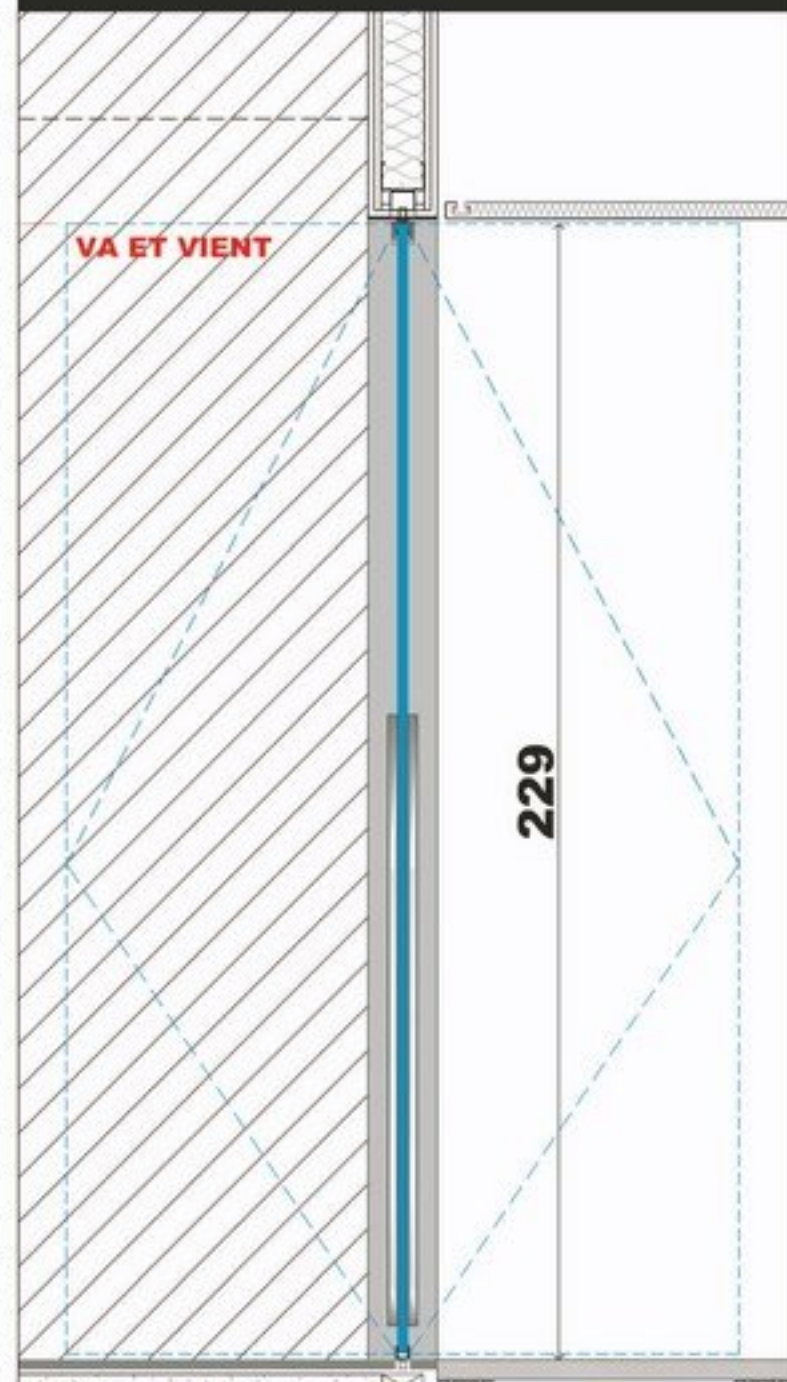
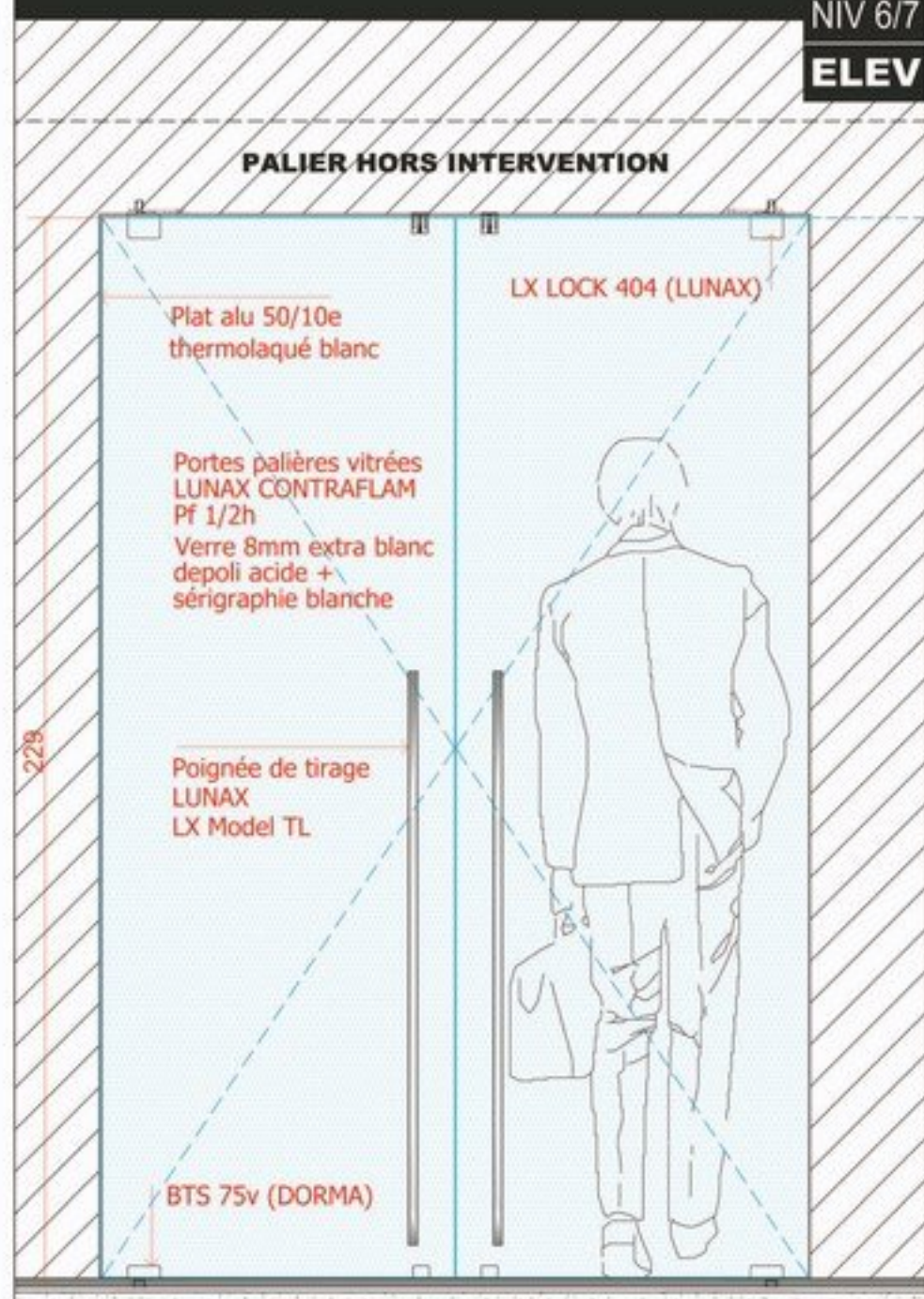

A**B****3**NIV 6/7
ELEV

FAUX PLAFONDS

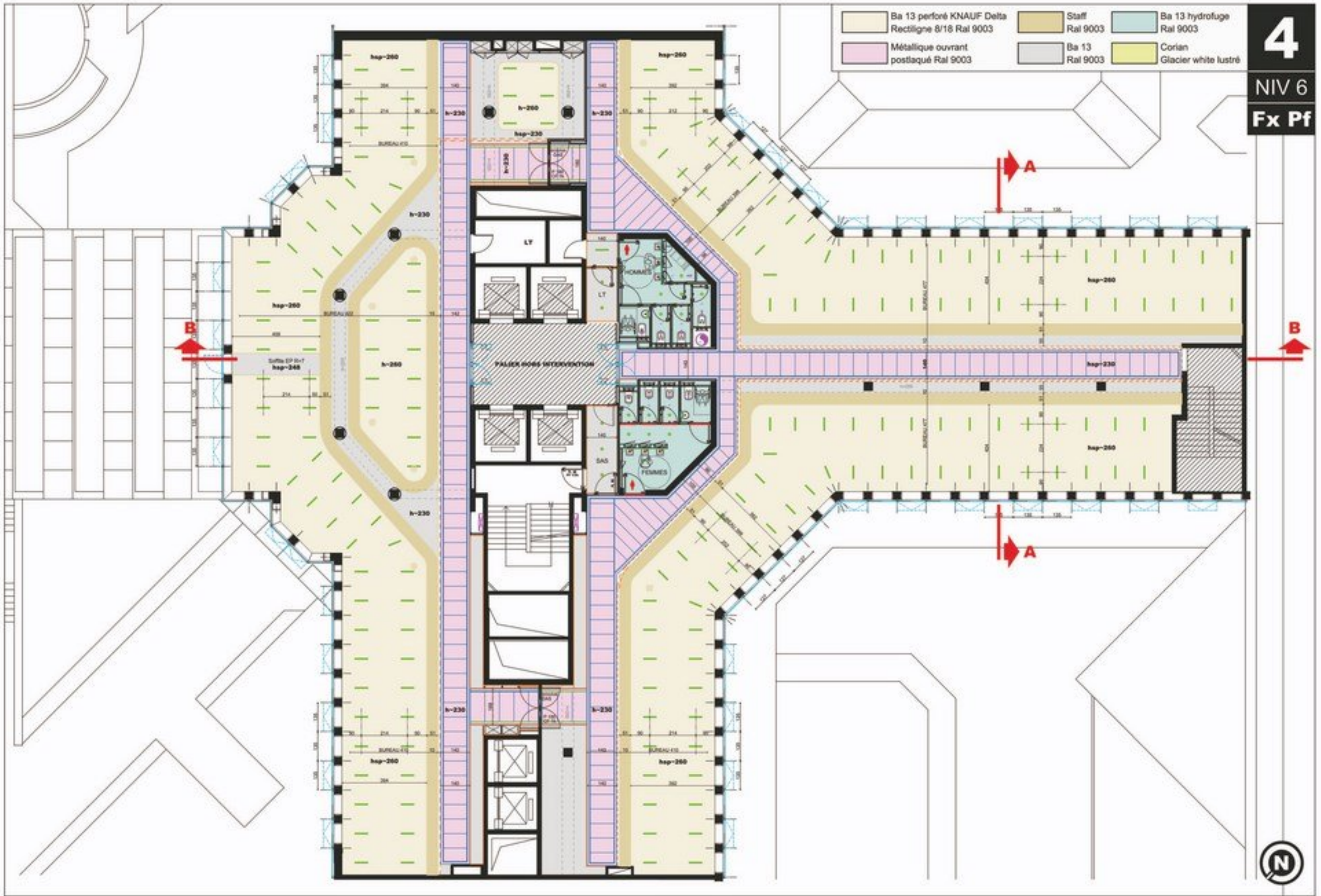

Ba 13 perforé KNAUF Delta Rectiligne 8/16 Ral 9003	Staff Ral 9003	Ba 13 hydrofuge Ral 9003
Métallique ouvrant postlaqué Ral 9003	Ba 13 Ral 9003	Corian Glacier white lustré

4
NIV 6
Fx Pf

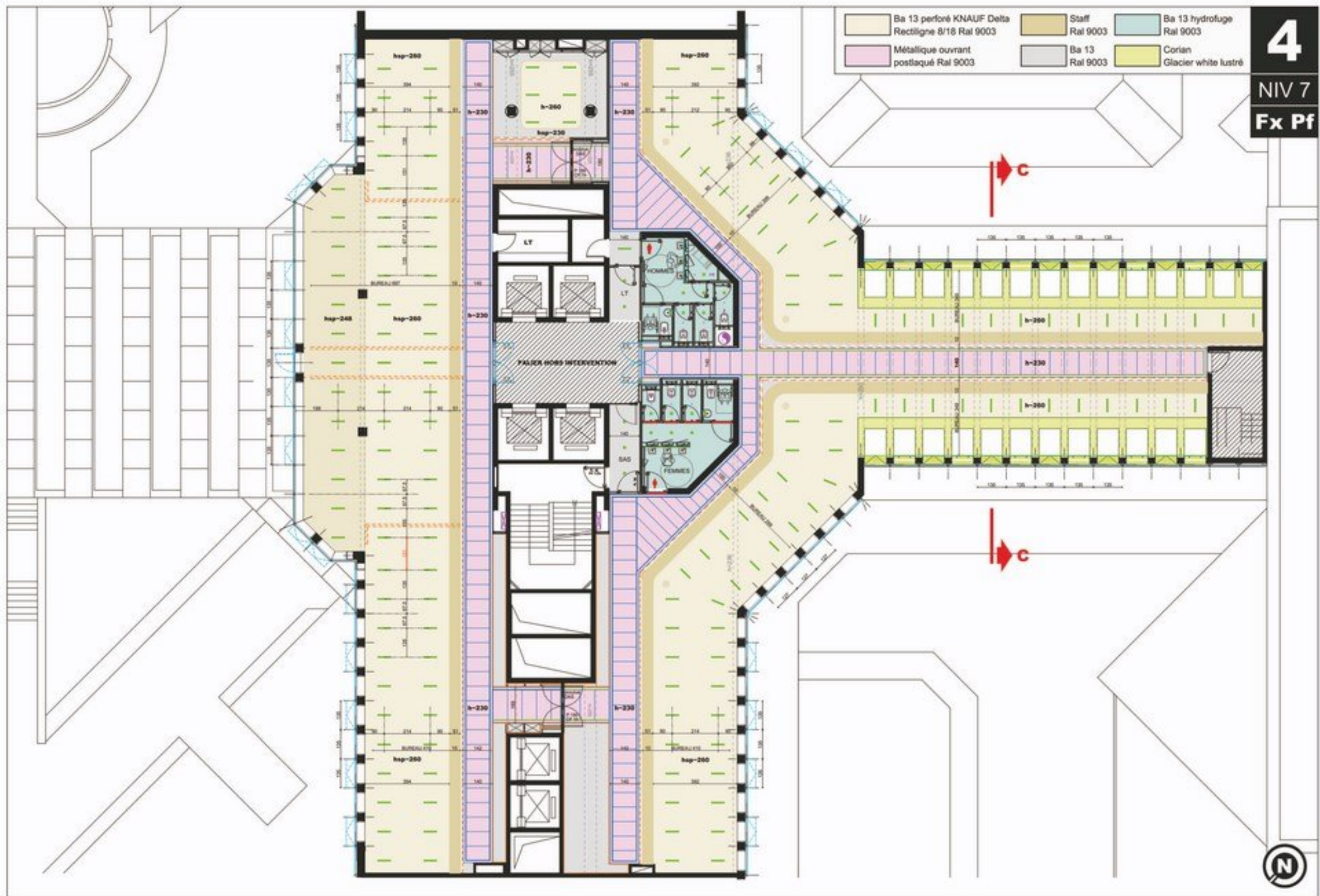

4
NIV 7
Fx Pf

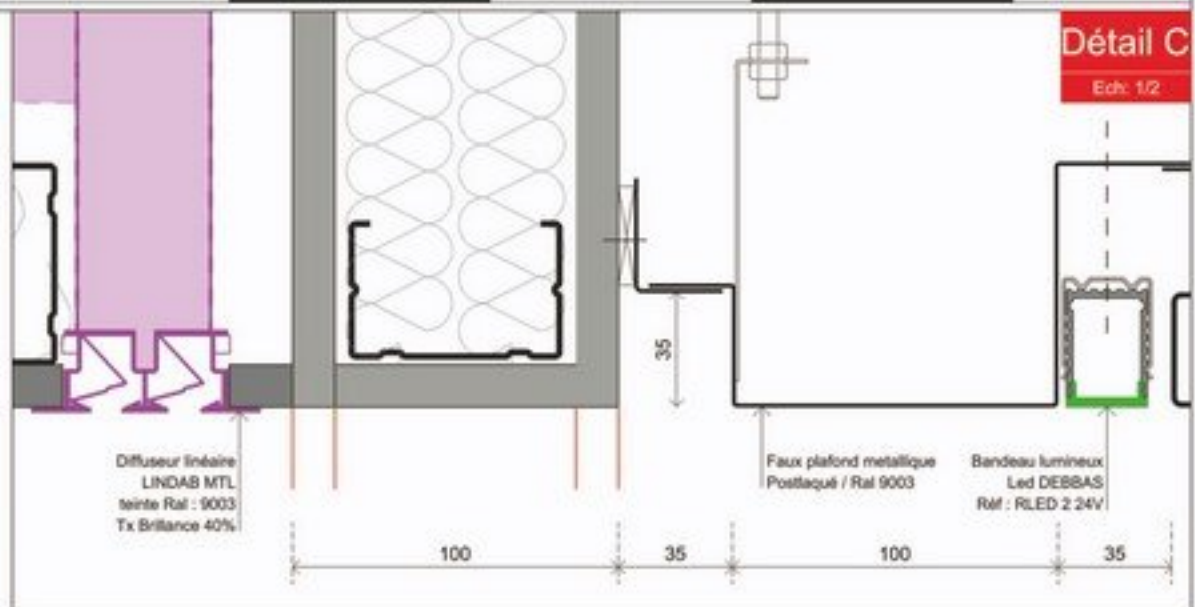
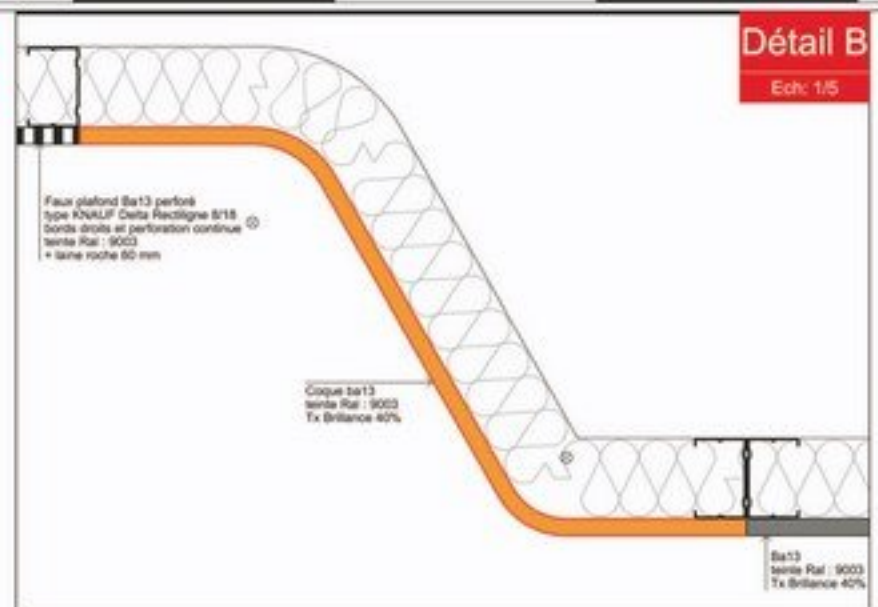
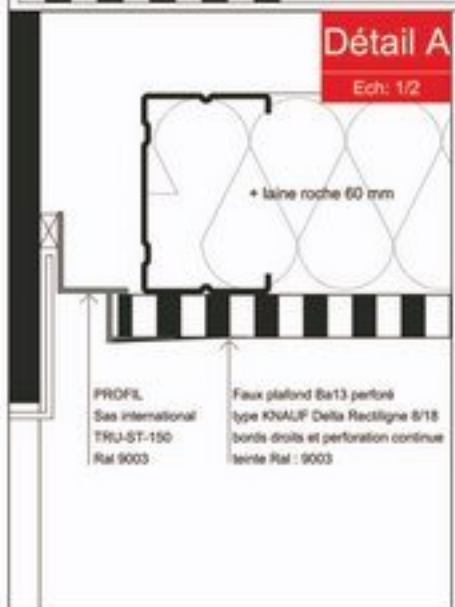
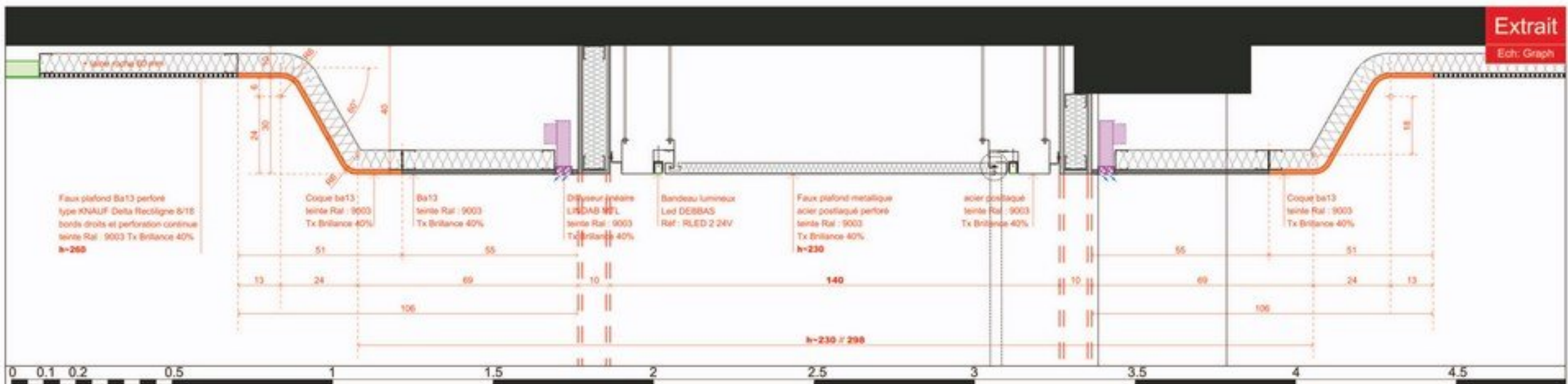
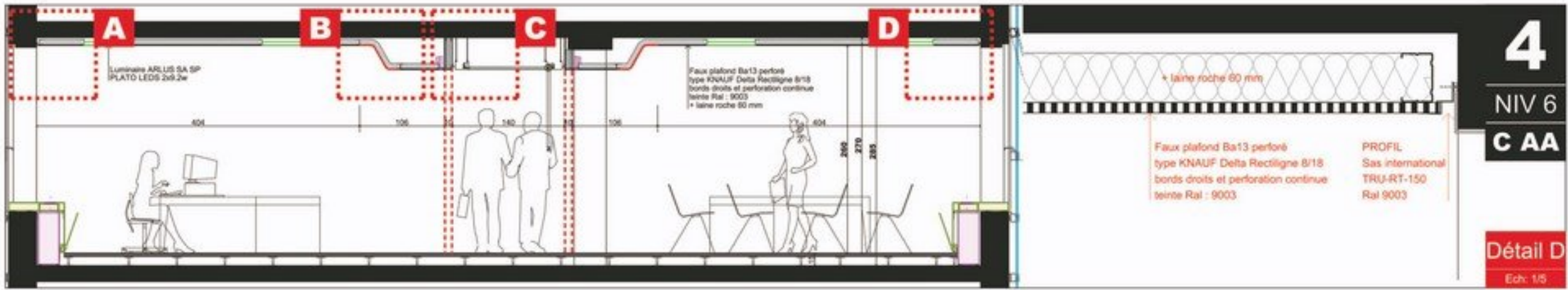

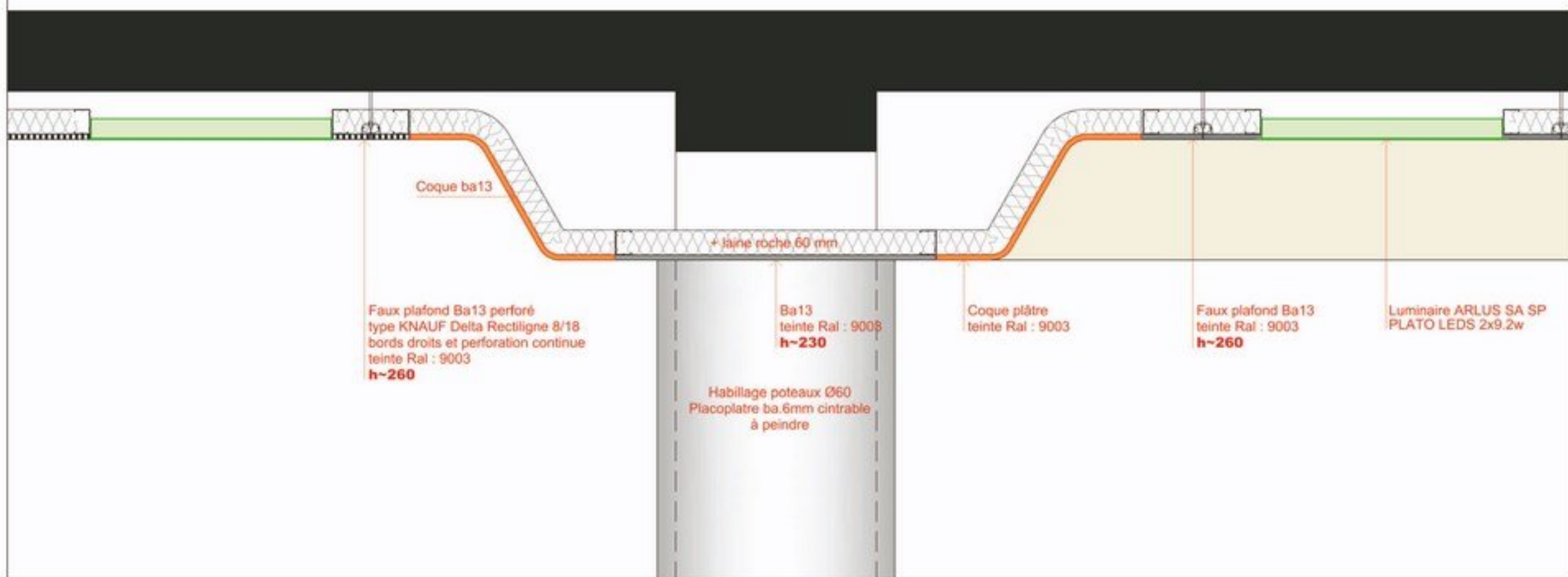
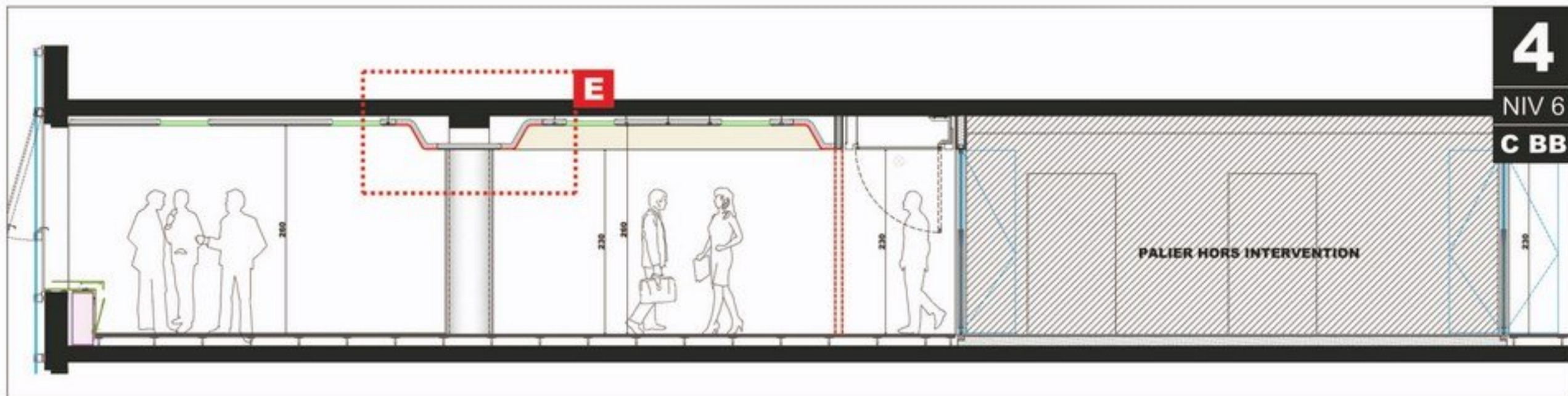

4
COUPE
CC

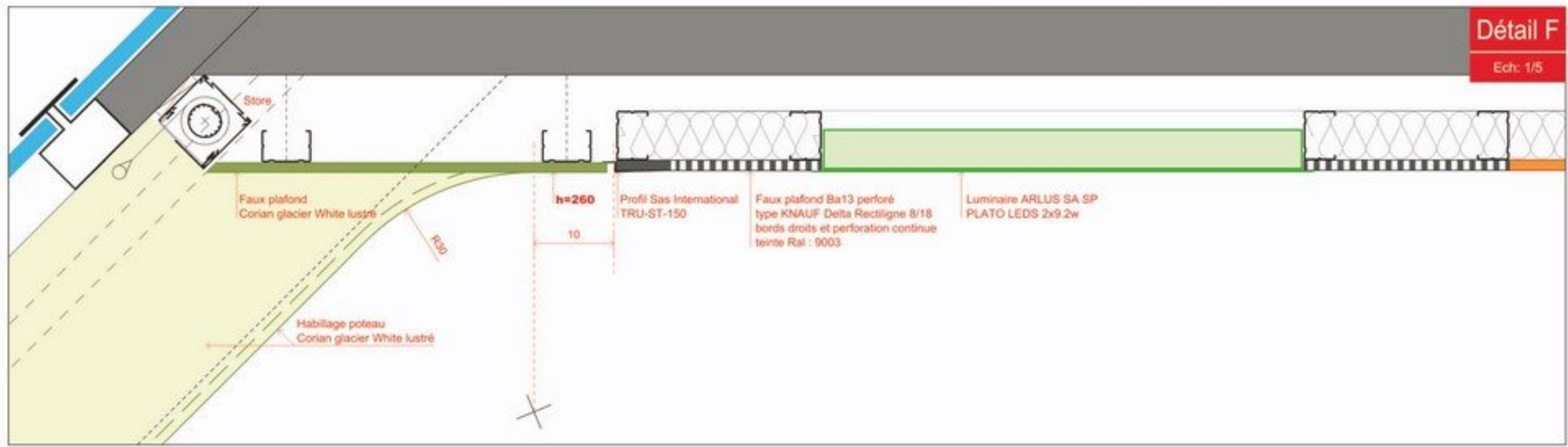
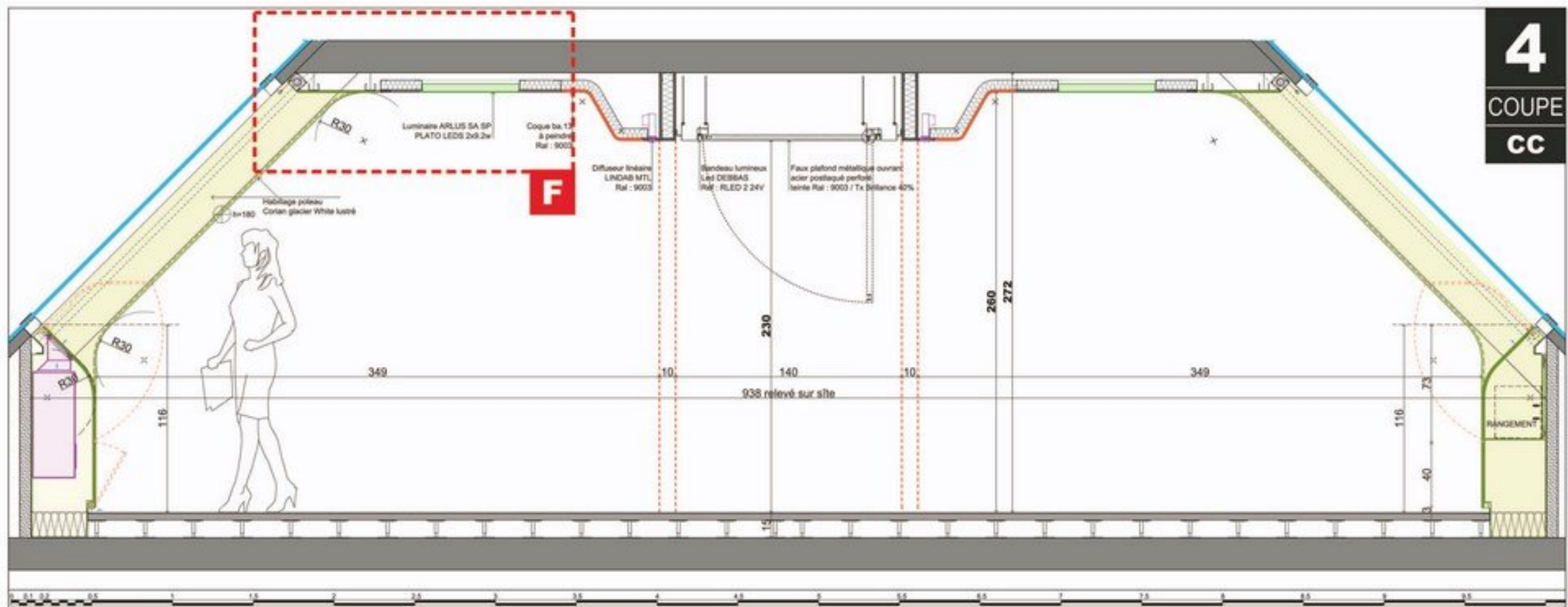

CORIAN

Allège ventilation

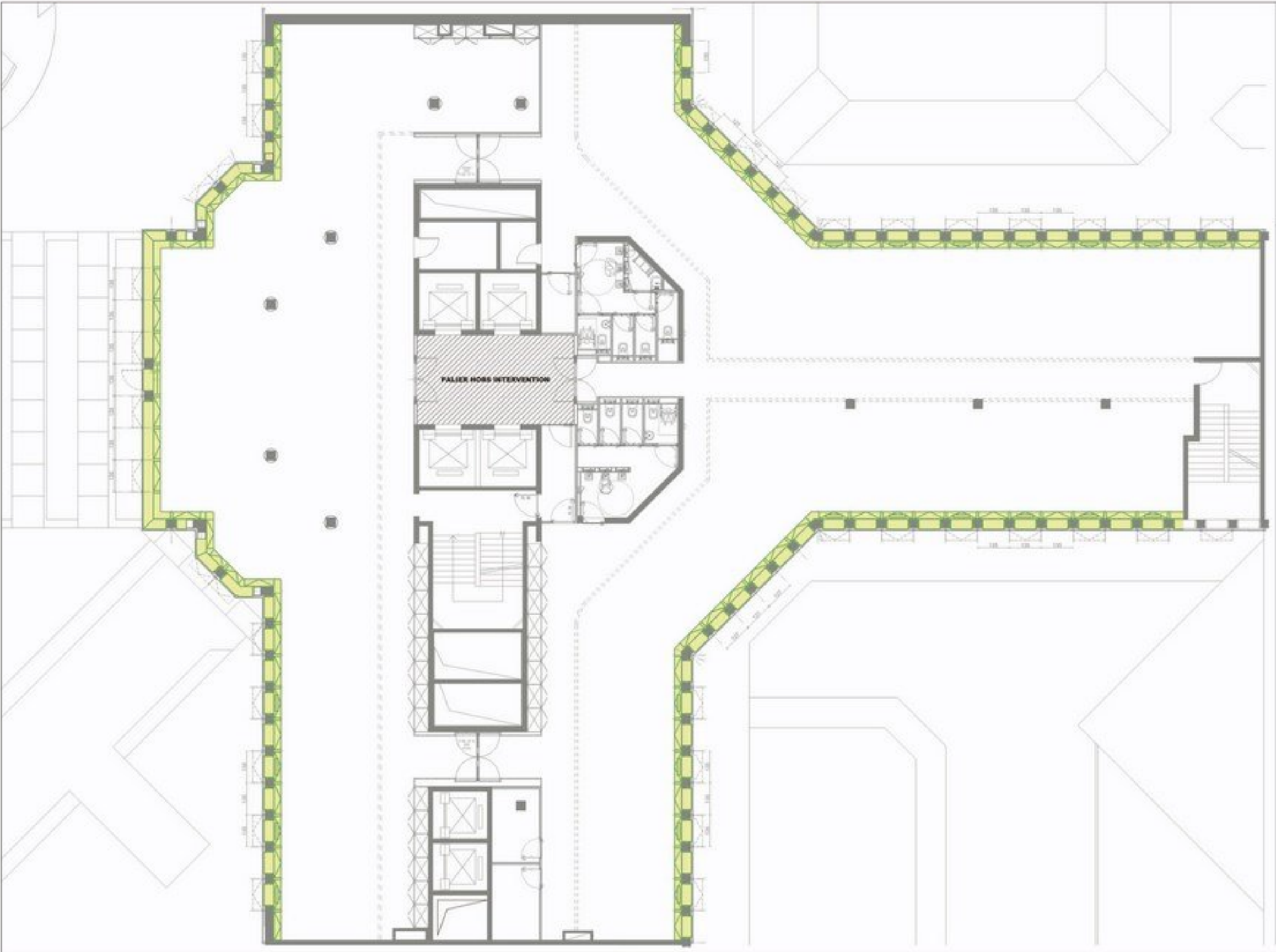



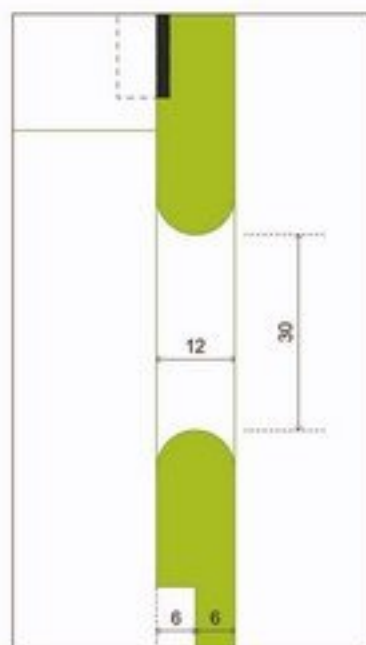
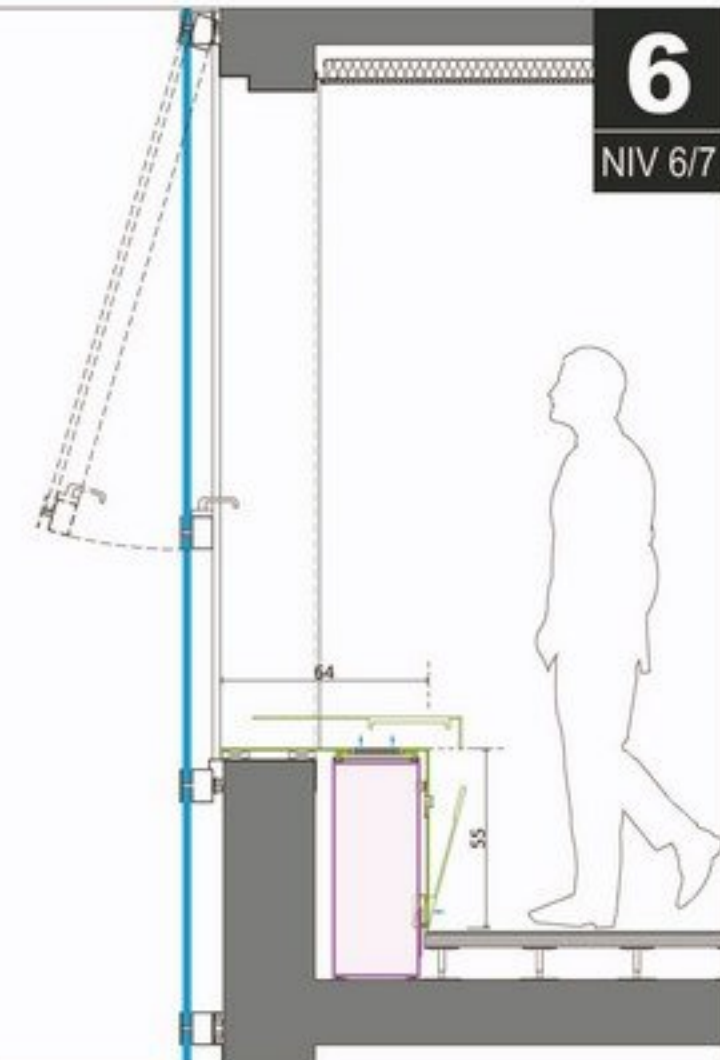
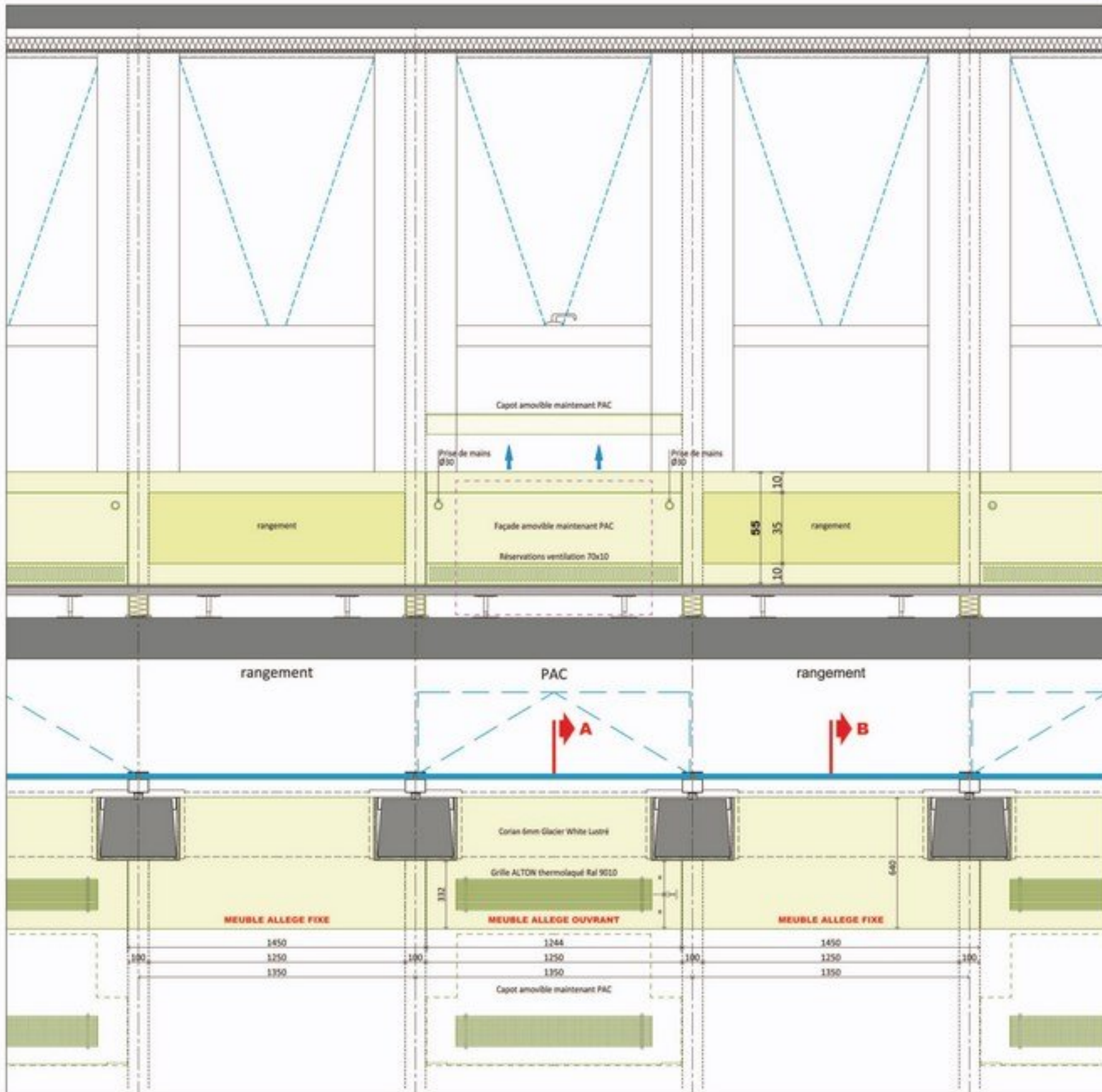

Coupe A

Ech: 1/5

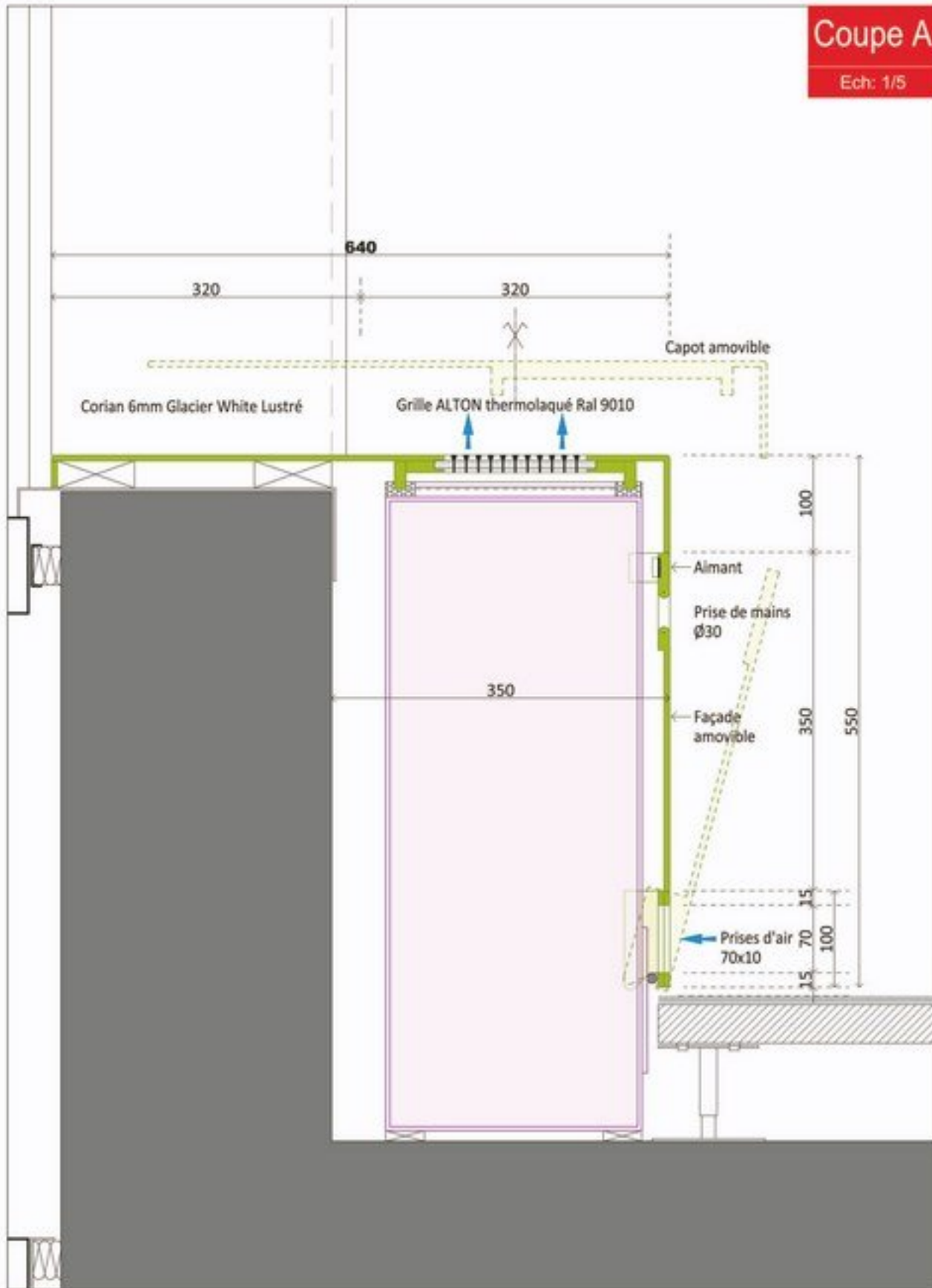

Coupe B

Ech: 1/5

6

NIV 6/7

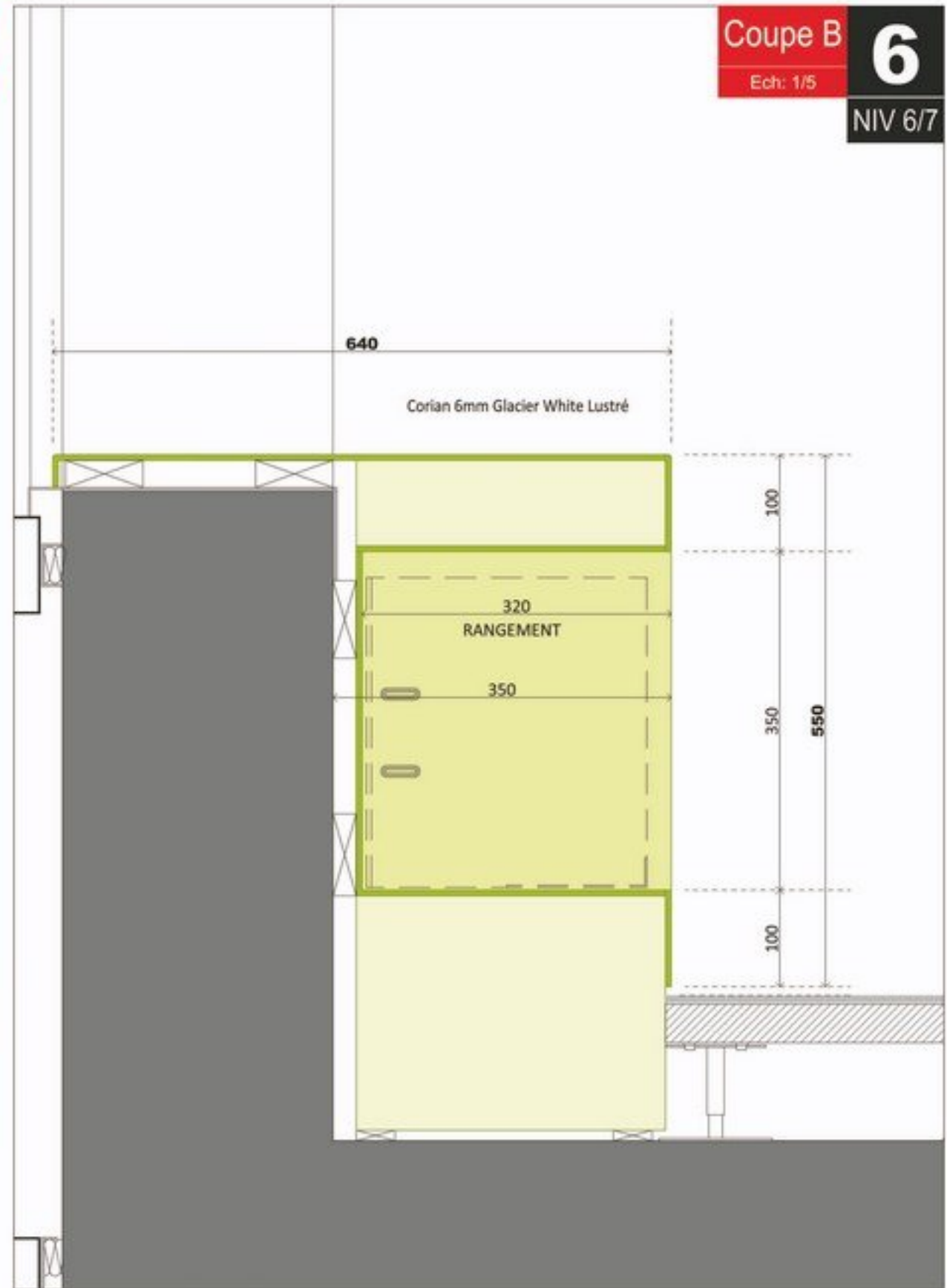

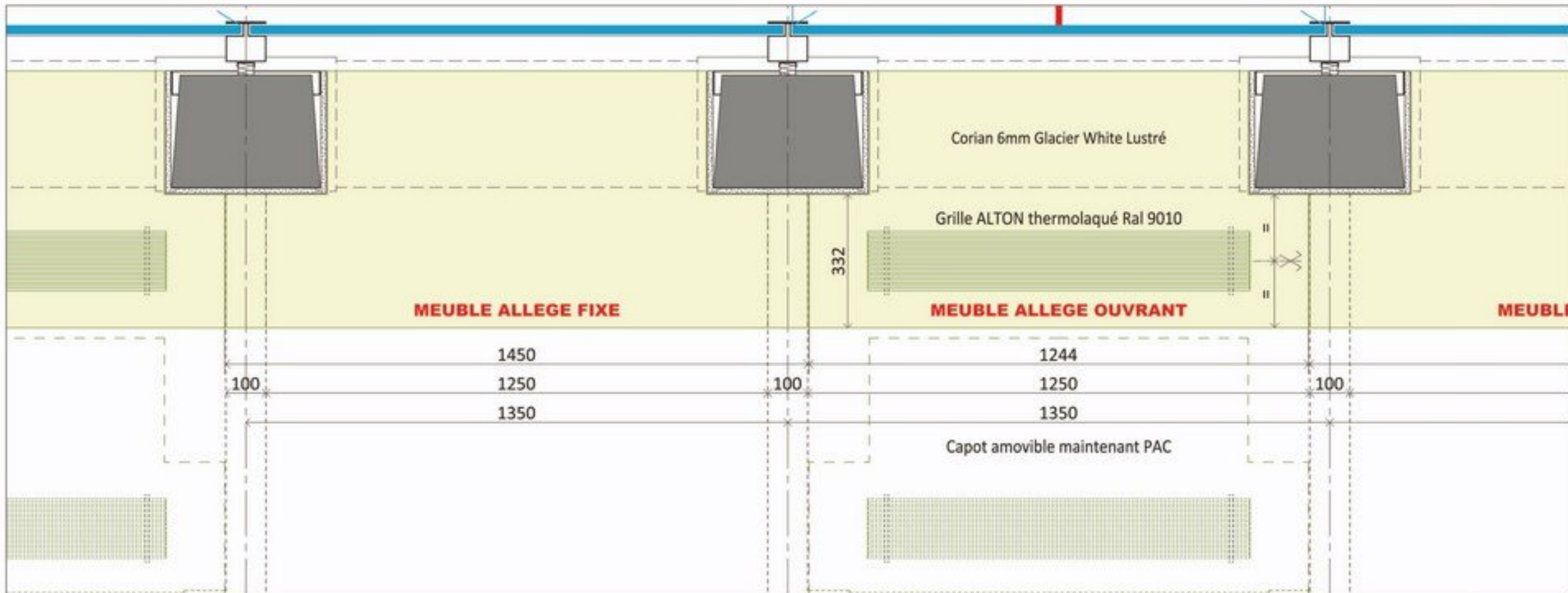
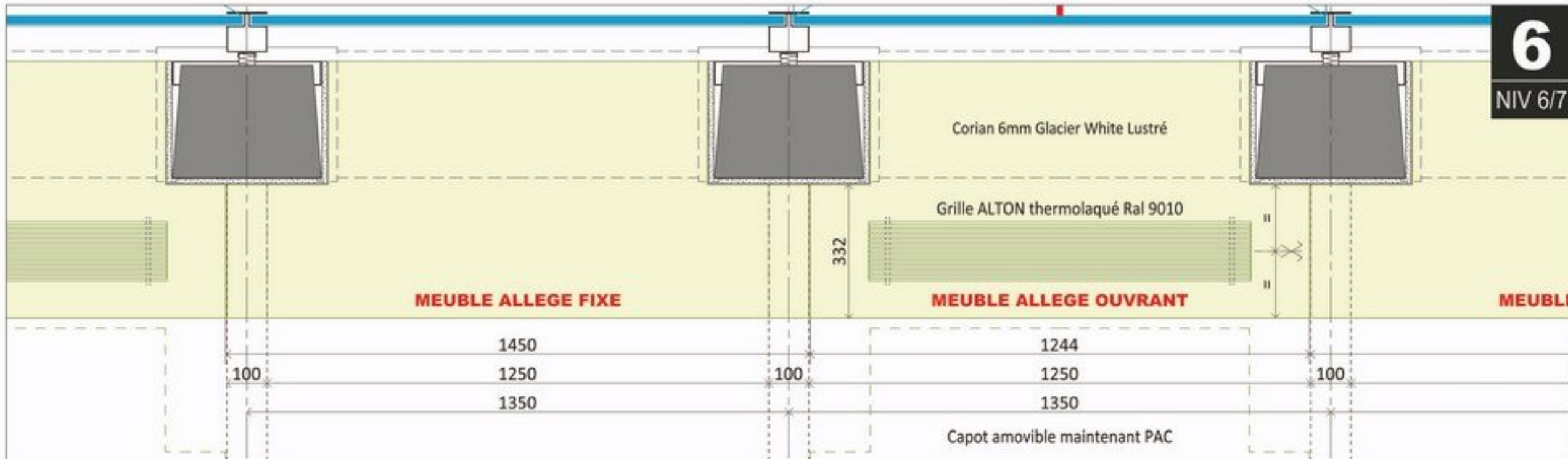

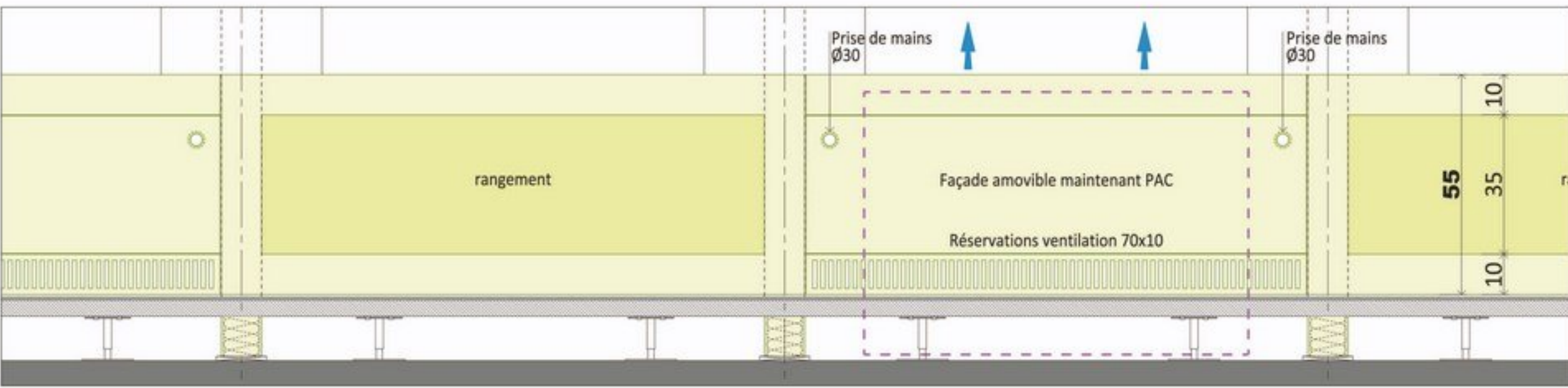
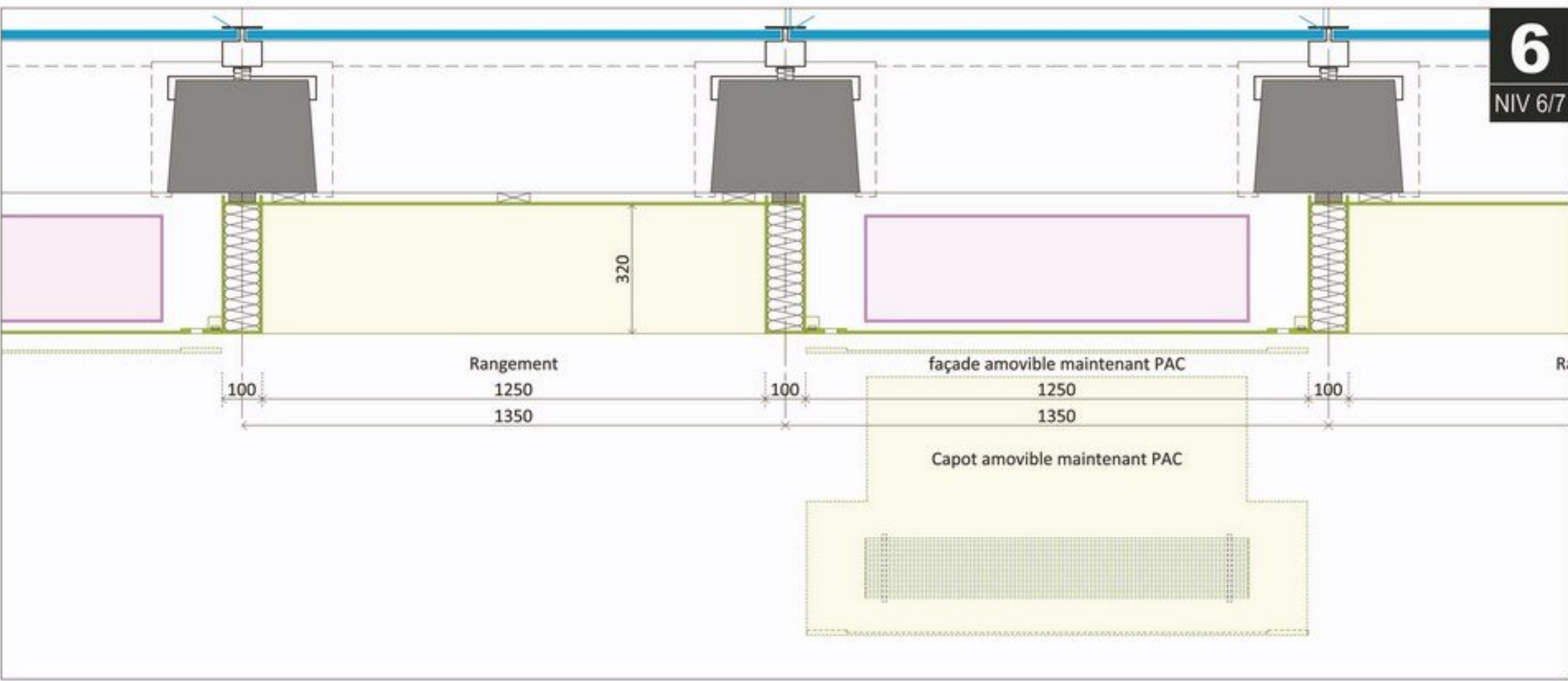

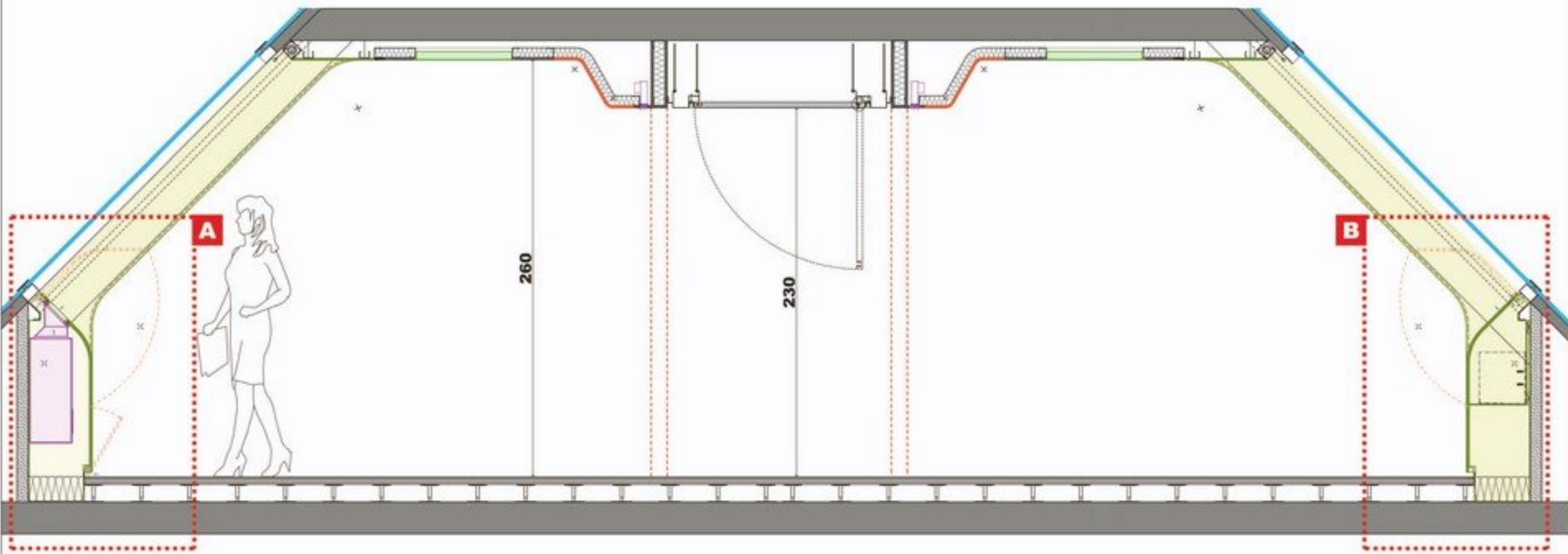

A

B

260

230



Détail A

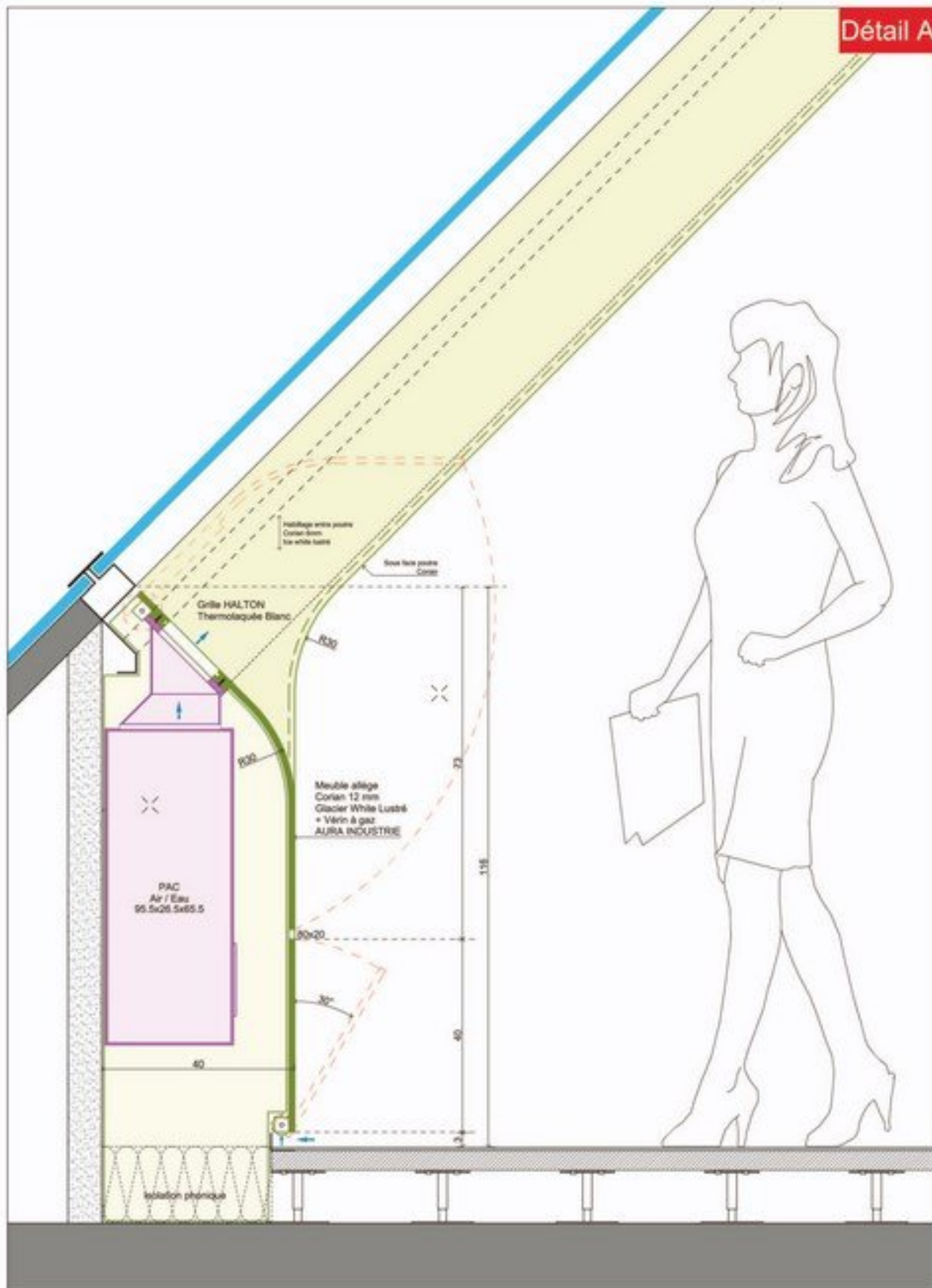

Détail B

6
N 07

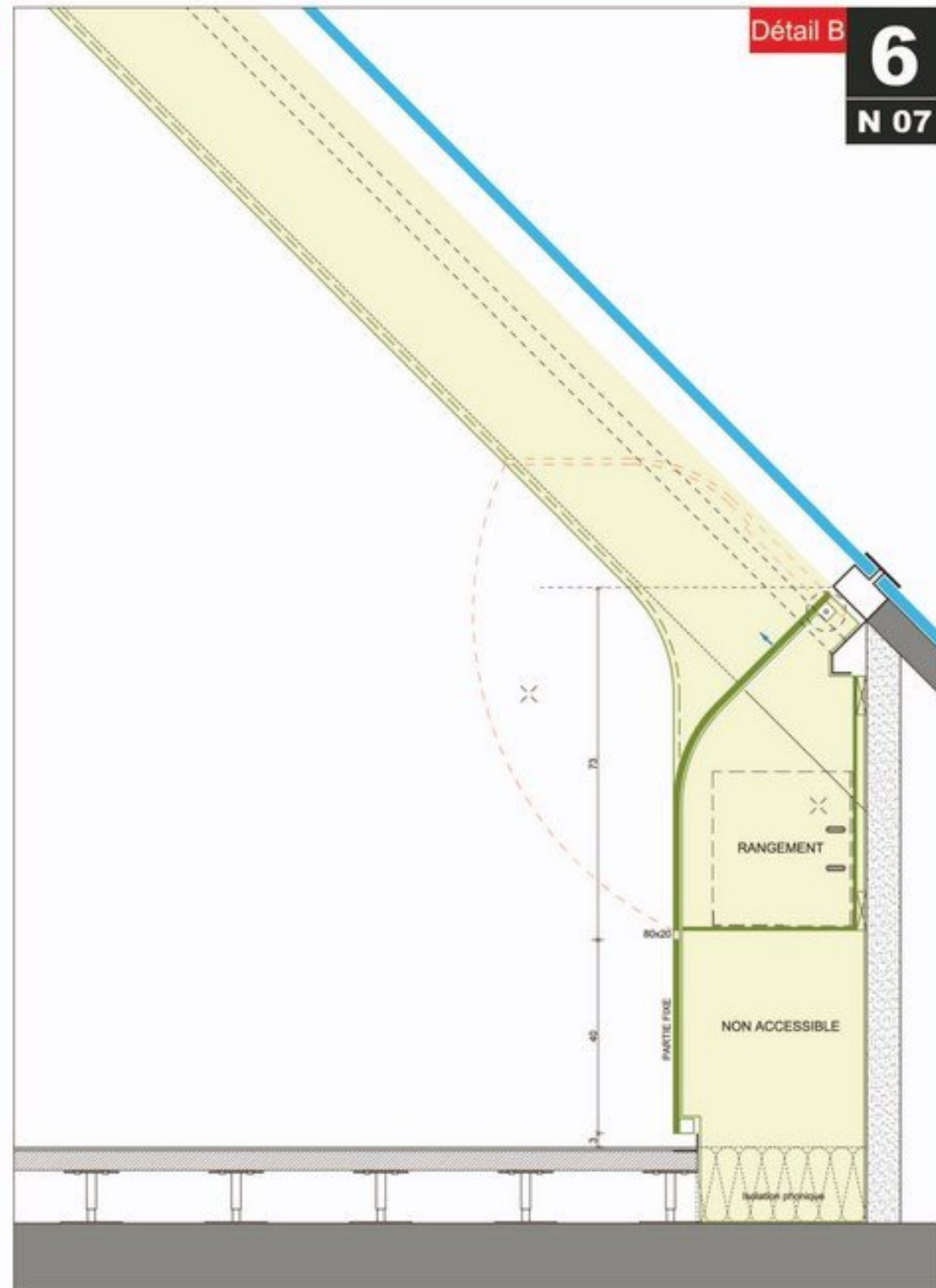

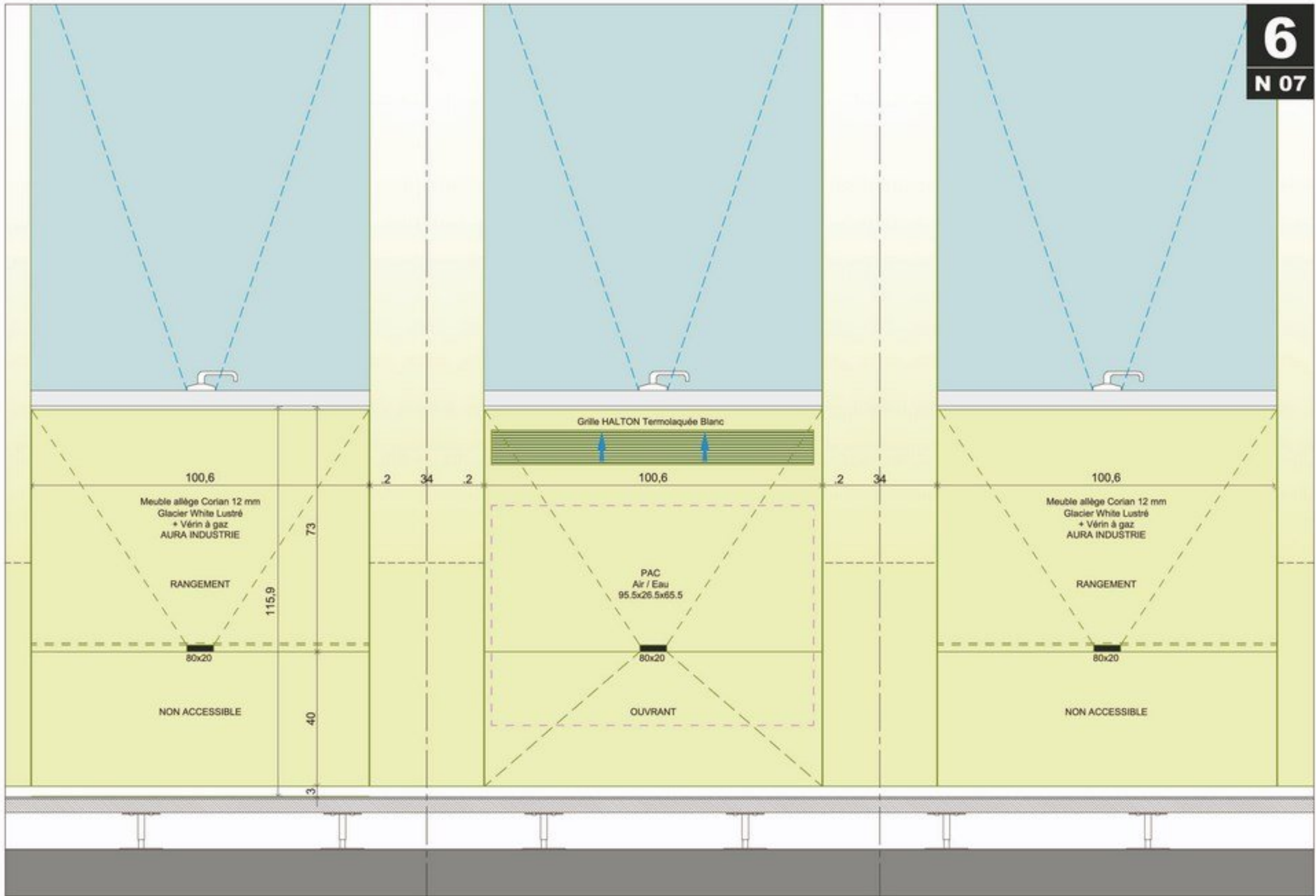

COQUES PLAFOND BA.13

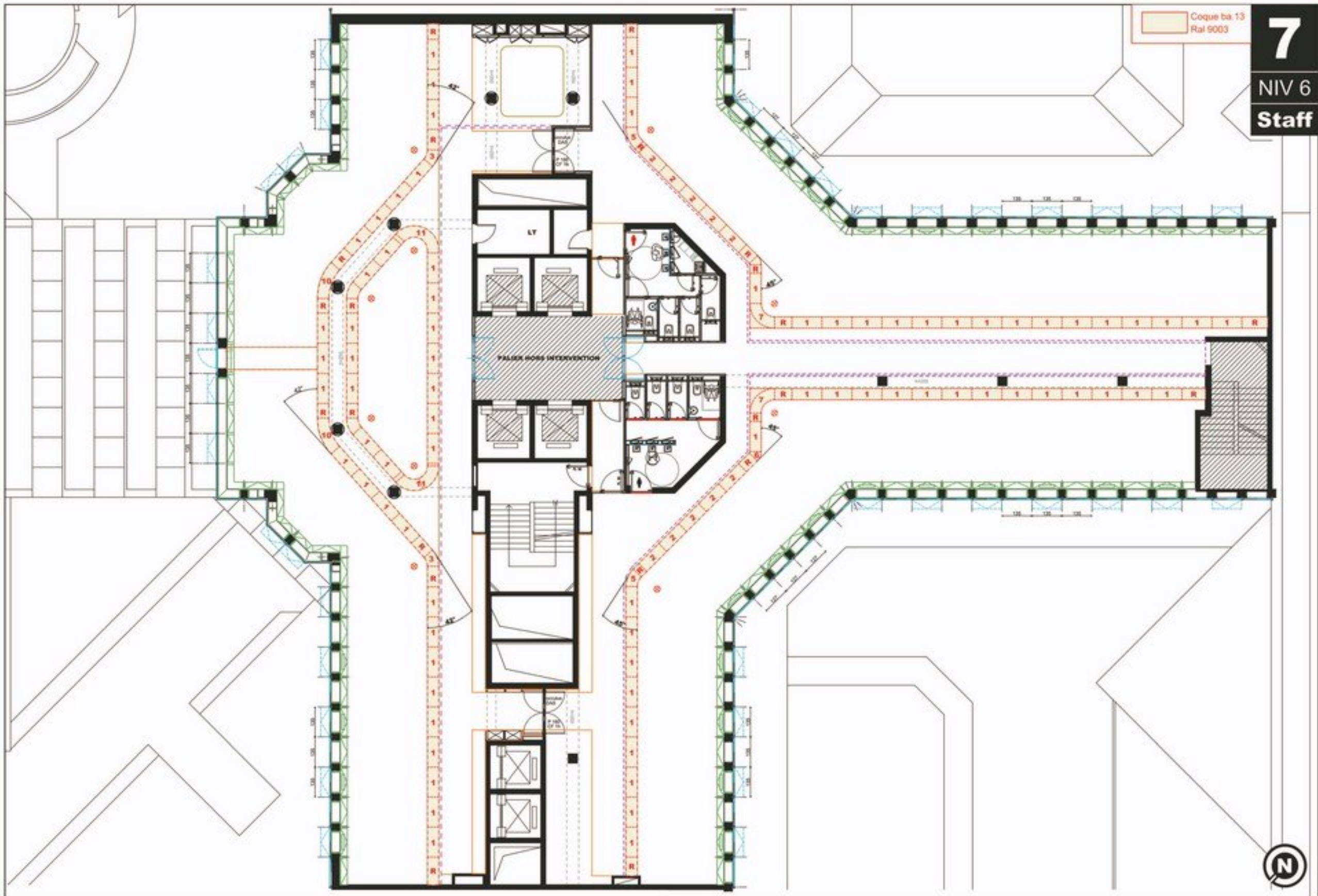

Coque ba. 13
Ral 9003

7
NIV 6
Staff

PALAIS ROSS INTERVENTION



Coque ba. 13
Ral 9003

7

NIV 7

Staff

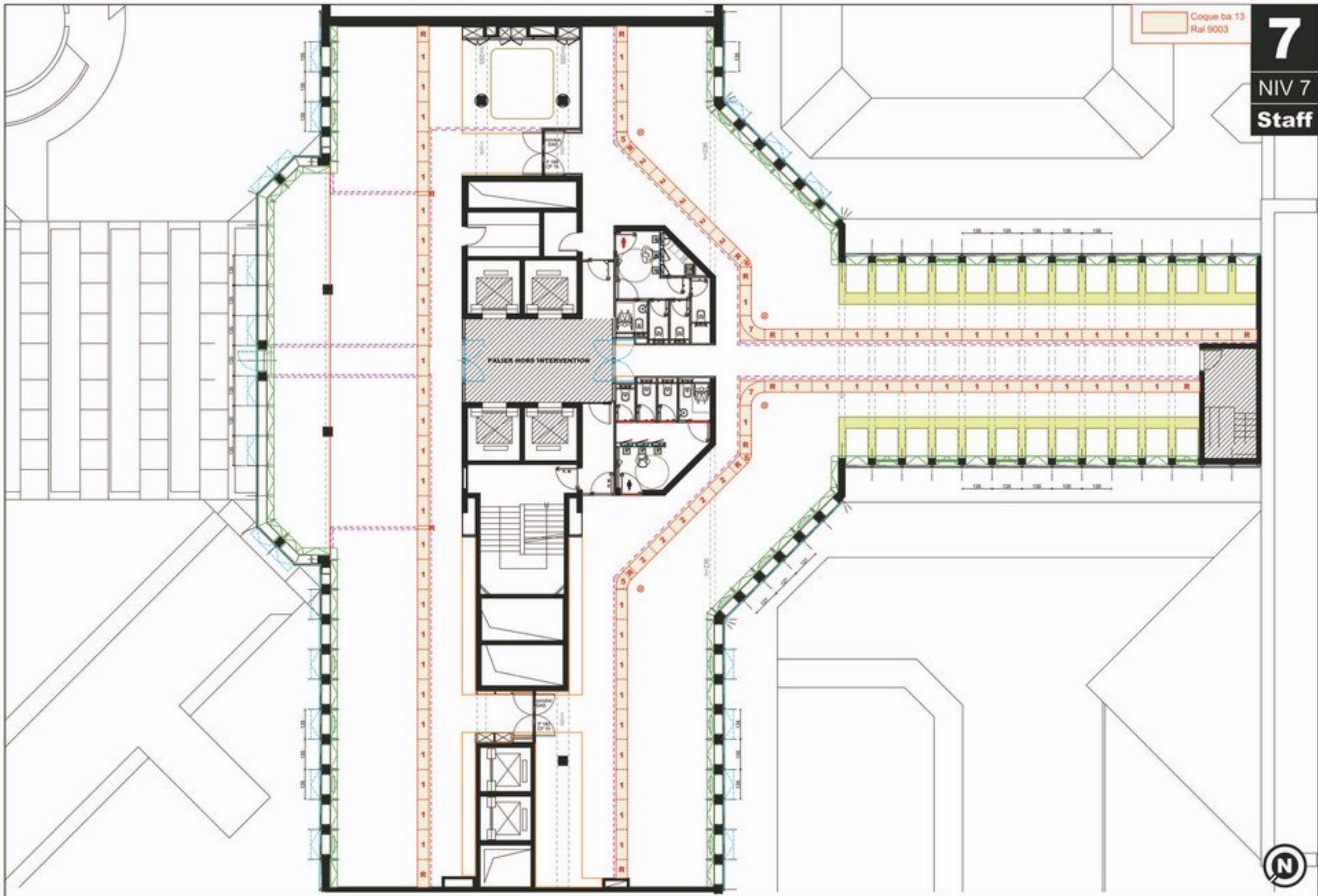

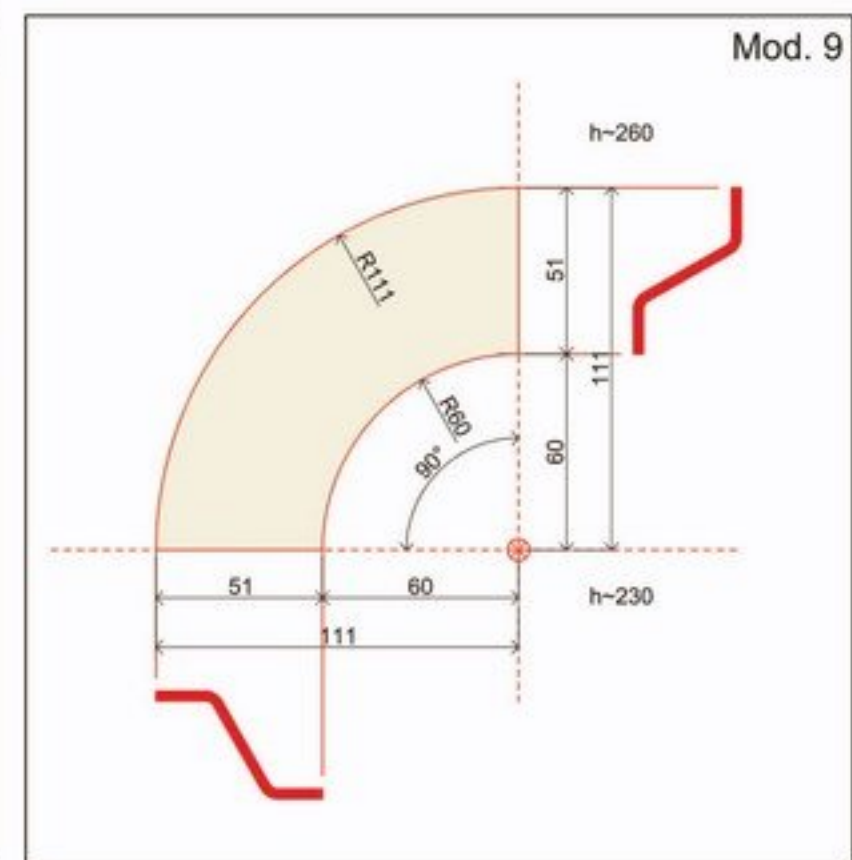
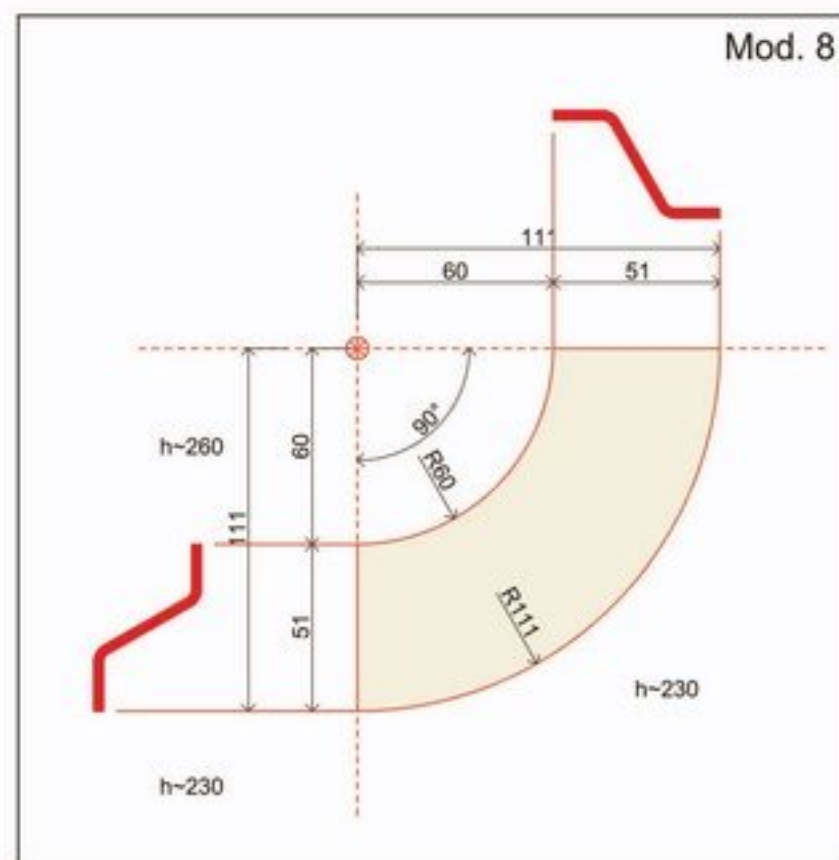
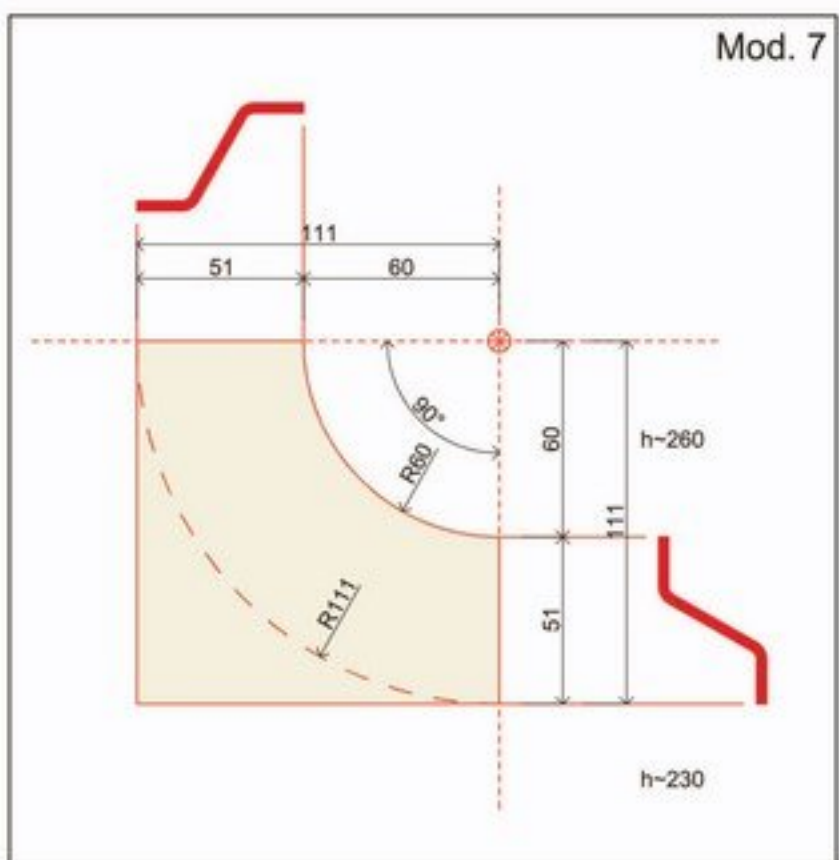
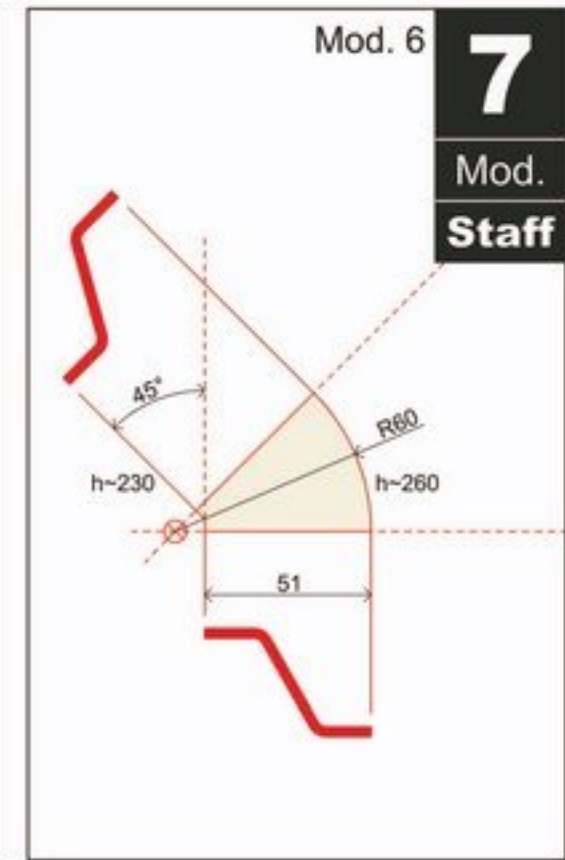
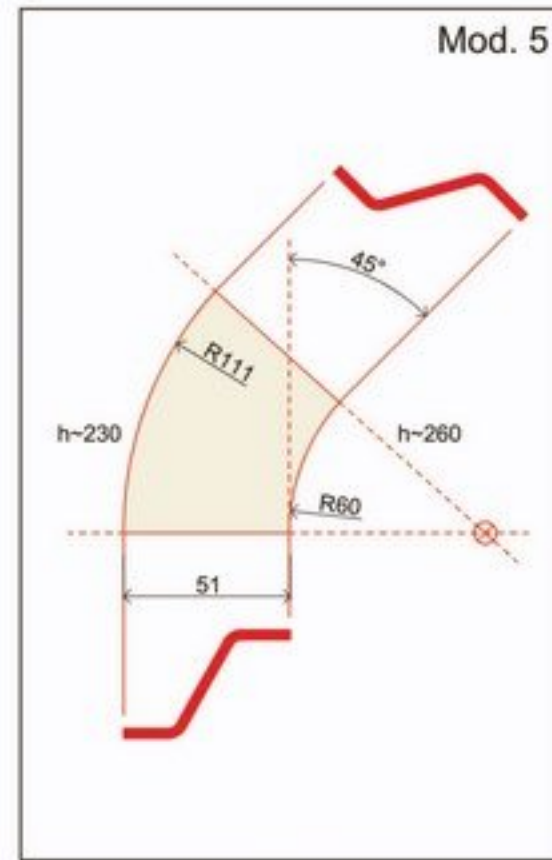
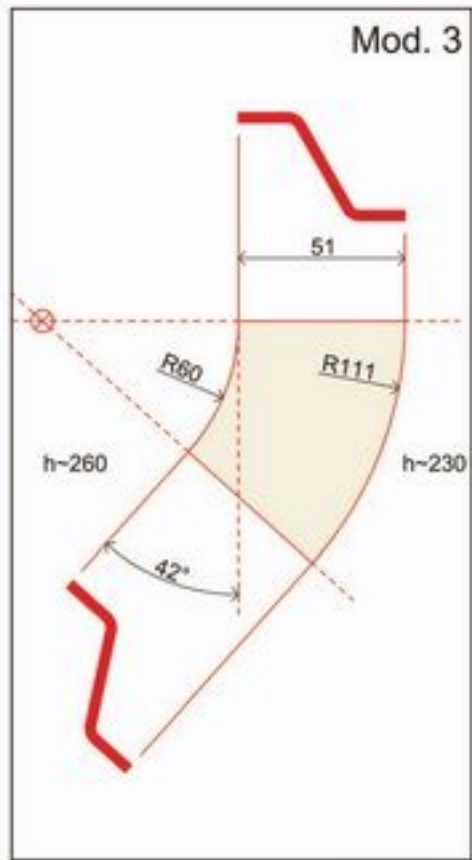
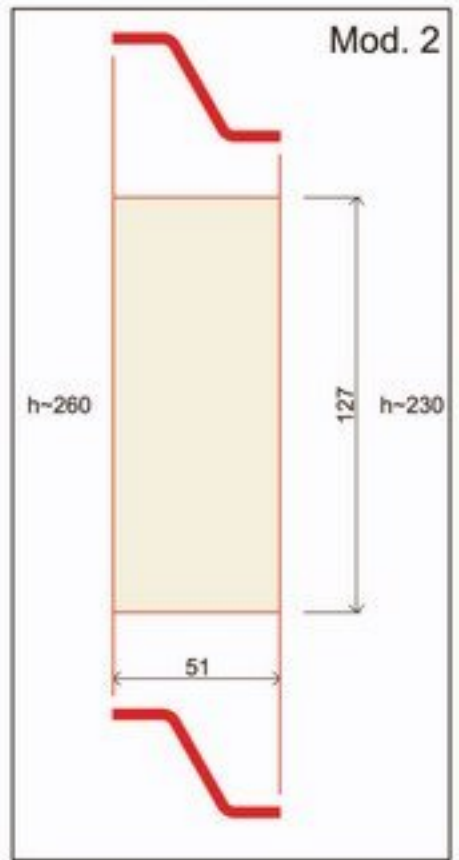
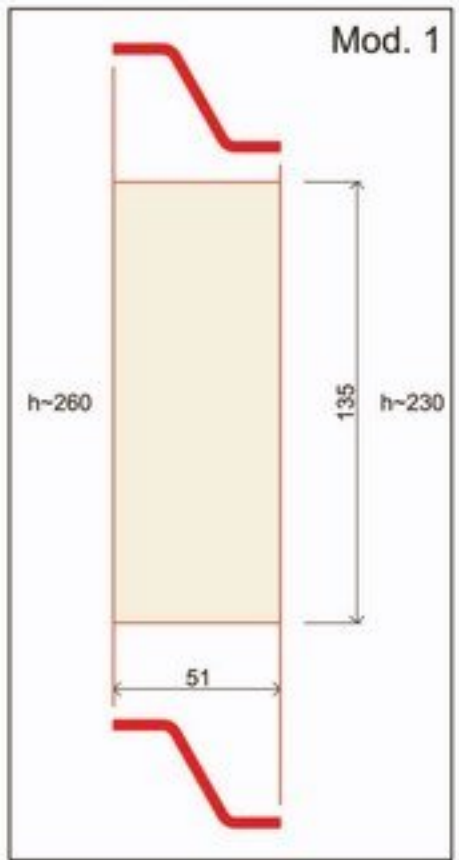

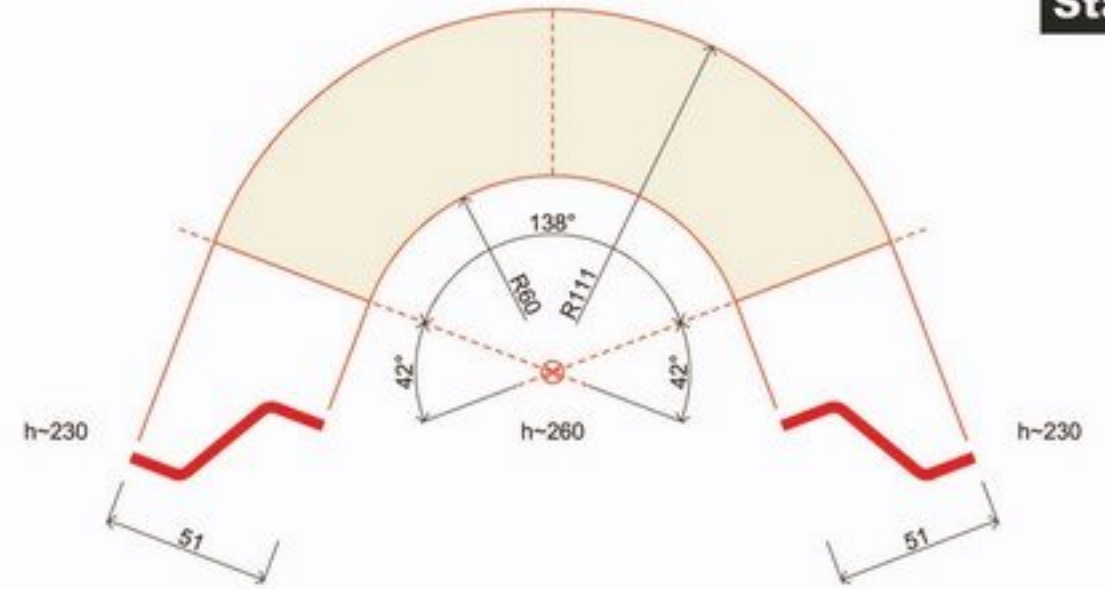
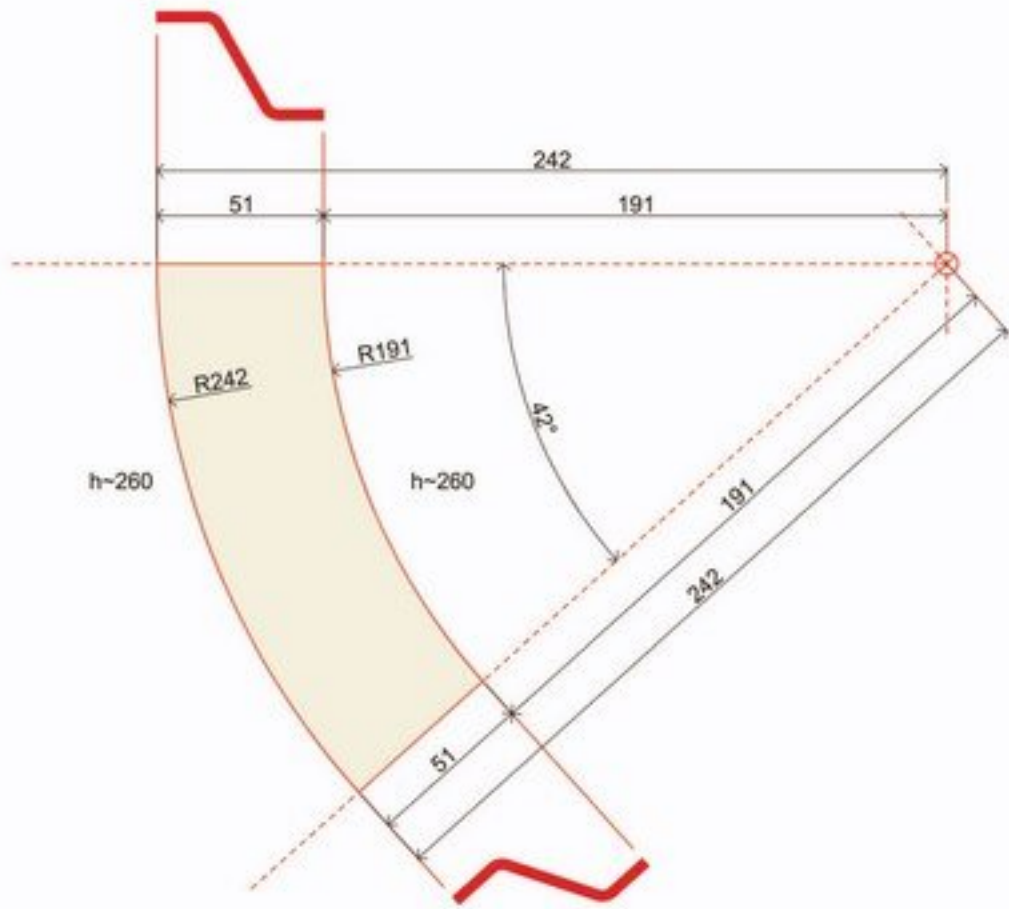

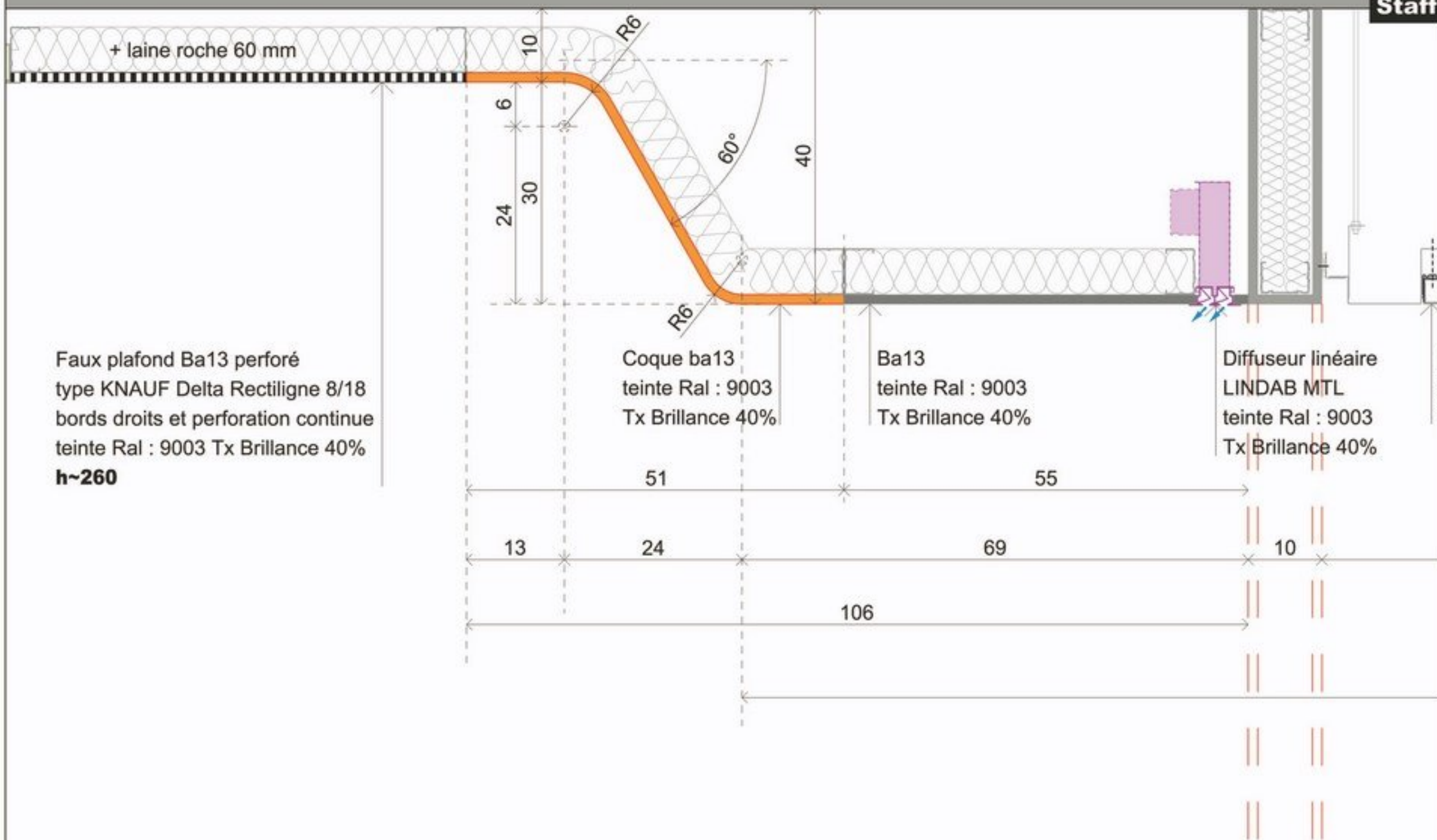

CLOISONS VITRÉES

